

PRICE INDICES

මිල දර්ශක / விலைச்சட்டிகள்

Today
අද
இன்று

Prv. Day
පූර්ව දින
முன்னர்

All Share Price Index (ASPI) සියලු කොටස් මිල දර්ශකය அனைத்து பங்கு விலைச்சட்டி	10,666.54	10,686.37
S&P Sri Lanka 20 Index S&P ශ්‍රී ලංකා 20 මිල දර්ශකය S&P ஸ்ரீலங்கா 20 விலைச்சட்டி	3,615.95	3,625.37

TOTAL RETURN INDICES

සමස්ත ප්‍රතිලාභ දර්ශක / மொத்த வருவாய் சுட்டிகள்

TRI on All Share (ASTRI) සියලු කොටස් මුළු ප්‍රතිලාභ දර්ශකය அனைத்துப் பங்குச்சுட்டி மீதான மொத்த வருவாய்	14,317.70	14,344.11
TRI on S&P Sri Lanka 20 Index S&P ශ්‍රී ලංකා 20 මුළු ප්‍රතිලාභ දර්ශකය S&P ஸ்ரீலங்கா 20 மீதான மொத்த வருவாய்	6,173.44	6,179.01

Intra day trading of ASPI

දිනපුරා තුළ සියලු කොටස් මිල දර්ශකය
அனைத்துப் பங்கு விலைச்சட்டியின் குறித்த தினவியாபாரம்

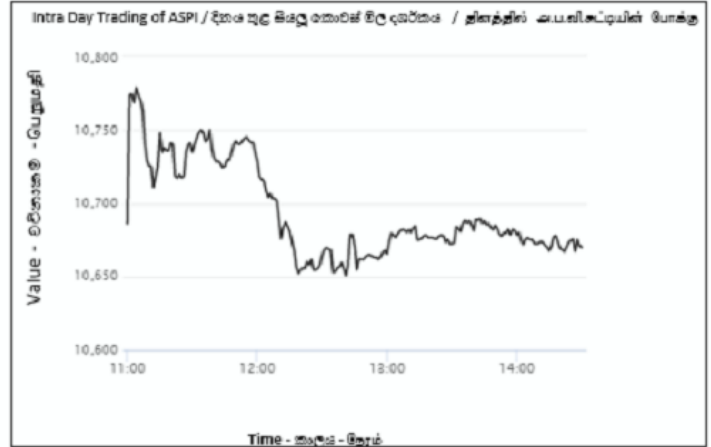

TOTAL TURNOVER (Rs.)

සමස්ත පිරිවැටුම / மொத்த புள்ள்வு

Equity කොටස් / உரிமைப்பங்கு	5,155,979,208	
Closed End Funds ආවේණික අරමුදල් / முடிய நிதியங்கள்		0
Corporate Debt සාමාන්‍ය මුදල්/தனியார்துறை கடன்கள்		0
Government Debt රාජ්‍ය මුදල් / அரசதுறை கடன்கள்		0

MARKET CAPITALIZATION (Rs.)

වෙළෙඳපොළ ප්‍රාග්ධනීකරණය / சந்தை முதலாக்கம்

As at Today අද දිනට இன்று	Last Month පූර්ව මාසයේදී கடந்த மாதம்	YTD Change % වෙනස් වීම % ஆண்டுக்கான அசைவு %
4,757,136,560,815	4,529,292,511,157	60.68

EQUITY FUNDS

කොටස් / உரிமைப்பங்கு අරමුදල් / நிதியங்கள்

Value of Turnover (Rs.) පිරිවැටුමේ වටිනාකම / புள்ள்வின் பெறுமதி	5,155,979,208	0
Domestic Purchases දේශීය මිල දී ගැනීම உள்நாட்டு கொள்வனவுகள்	5,113,678,869	0
Domestic Sales දේශීය විකිණීම/உள்நாட்டு விற்பனைகள்	5,074,961,463	0
Foreign Purchases විදේශීය මිල දී ගැනීම வெளிநாட்டு கொள்வனவுகள்	42,300,339	0
Foreign Sales විදේශීය විකිණීම / வெளிநாட்டு விற்பனைகள்	81,017,745	0
Volume of Turnover (No.) පිරිවැටුම ප්‍රමාණය / புள்ள்வின் அளவு	212,847,922	0
Domestic දේශීය / உள்நாட்டு	209,506,366	0
Foreign විදේශීය / வெளிநாட்டு	3,341,556	0
Trades (No.) ගනුදෙනු සංඛ්‍යාව / வியாபாரம்	40,861	0
Domestic දේශීය / உள்நாட்டு	40,485	0
Foreign විදේශීය / வெளிநாட்டு	376	0

Top 10 Contributors to the change of ASPI

සියලු කොටස් මිල දර්ශකයේ වෙනස් වීම සඳහා ඉහළම දායකත්වය දුන් 10 සැපයුම්කරුවන් 10
அனைத்துப் பங்கு விலைச்சட்டியின் அசைவிற்கு பங்களிப்பு வழங்கிய முதல் 10 பிணையங்கள்

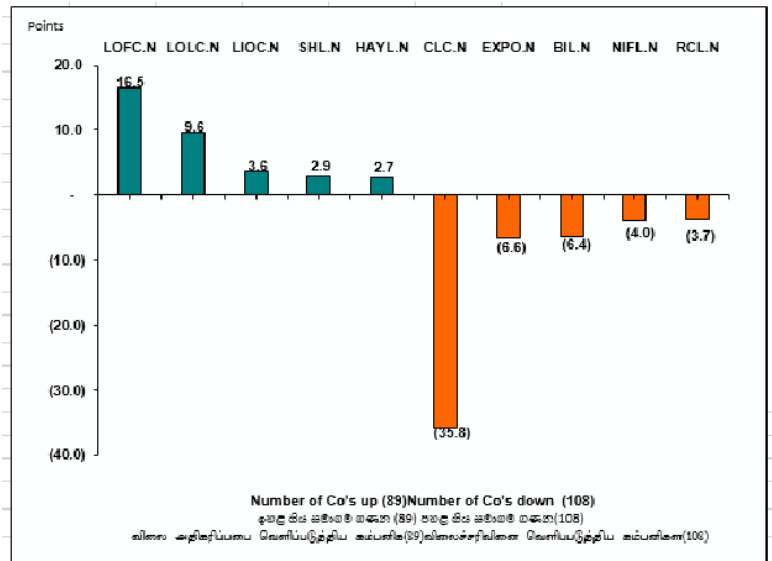

	EQUITY கொட்சீ/உரிமைப்பங்கு	FUNDS ஈர்மூடல்/ நிதியங்கள்	OTC Platform /	OTC பூலிர்லல	OTC பட்டியற்ற்திரை
PER மீல் ஓபரூமீ ஈனலாதல/ விலை உழைப்பு விகிதம்	12.94	0.00	Trunover(Rs)		
PBV மீலலோன் ஈதலேலி ஈனலாதலக் லேல விலை புத்தகப் பெறுமதி விகிதம்	1.49	0.00	பீர்லரூம		
DY லாஸாட லீலலல/பங்குலாப விலைலவு	2.50	0.00	புரள்வு		
Listed Companies/Funds (No.) லேலீலுதல ஈலாலமீ/ ஈர்மூடல்	289	1	Transaction(No)		0
பட்டியல் படுத்தப்பட்ட கம்பனிலள்/நிதியங்கள்			தனுலேனு ஈலலால		
Traded Companies/Funds (No.) தனுலேனு ஈல ஈலாலமீ/ ஈர்மூடல்	246	0	வியாபார		
வியாபாரம் நிறைவுற்ற கம்பனிலள் / நிதியங்கள்					

TOP 10 GAINERS

ஒன்கூலி மீல ஸ்கைன் லீட்ஸ்கைன் லீட்ஸ்கைன் லீட்ஸ்கைன் 10 / முதல் 10 ஆதாயமீட்டிய பிணையங்கல்

Company	VWA Prev. Close	VWA Days Close	Change (Rs.)	Change %	High	Low	No of Shares	Turnover (Rs.)	No of Trades
சமூகல் கம்பனி	பூ.ஓ.சூ ஓ.ஓ.சூ எ.நி.சு முன்னைய முடிவு	பூ.ஓ.சூ ஓ.ஓ.சூ எ.நி.சு நாளாந்த முடிவு	லேஸ அசைவு	லேஸ அசைவு %	ஓசரீல் உயர்வு	ஓலில் குறைவு	கூலிசீ சூலிசூலி பங்குகல்	ஓலிசூலி புரளவு	கூலிசூலி சூலிசூலி வியாபாரம்
TESS AGRO	0.60	0.70	0.10	16.67	0.70	0.60	658,958	420,163.20	49
PANASIAN POWER	5.20	5.90	0.70	13.46	6.20	5.20	18,706,693	108,813,213.70	1437
S M B LEASING	0.80	0.90	0.10	12.50	0.90	0.80	2,395,274	1,918,927.30	79
LANKA IOC	25.10	28.10	3.00	11.95	28.90	26.00	3,313,978	91,930,579.50	923
HOTELS CORP.	18.70	20.70	2.00	10.70	21.40	18.80	260,025	5,352,361.60	73
TEA SMALLHOLDER	33.40	36.70	3.30	9.88	36.90	36.30	407	14,918.10	8
R I L PROPERTY	13.30	14.50	1.20	9.02	14.90	13.10	23,782,016	339,788,023.70	2163
SOFTLOGIC	12.20	13.30	1.10	9.02	15.00	12.80	1,234,489	17,270,974.70	471
BOGALA GRAPHITE	76.40	82.80	6.40	8.38	84.50	77.00	325,086	26,456,042.40	312
NAWALOKA	9.20	9.90	0.70	7.61	10.10	9.40	2,122,289	20,811,592.20	500

TOP 10 LOSERS

மீல ஸ்கைன் லீட்ஸ்கைன் லீட்ஸ்கைன் லீட்ஸ்கைன் 10 / முதல் 10 மதிப்பிழந்த பிணையங்கல்

Company	VWA Prev. Close	VWA Days Close	Change (Rs.)	Change %	High	Low	No of Shares	Turnover (Rs.)	No of Trades
சமூகல் கம்பனி	பூ.ஓ.சூ ஓ.ஓ.சூ எ.நி.சு முன்னைய முடிவு	பூ.ஓ.சூ ஓ.ஓ.சூ எ.நி.சு நாளாந்த முடிவு	லேஸ அசைவு	லேஸ அசைவு %	ஓசரீல் உயர்வு	ஓலில் குறைவு	கூலிசீ சூலிசூலி பங்குகல்	ஓலிசூலி புரளவு	கூலிசூலி சூலிசூலி வியாபாரம்
BLUE DIAMONDS [X]	0.40	0.30	(0.10)	(25.00)	0.30	0.30	8,443	2,532.90	7
RENUKA HOLDINGS [X]	13.80	12.80	(1.00)	(7.25)	14.20	12.50	90,598	1,173,081.90	64
ANILANA HOTELS	1.50	1.40	(0.10)	(6.67)	1.50	1.40	630,994	886,429.90	44
LEE HEDGES	71.90	67.50	(4.40)	(6.12)	71.00	67.50	602	40,642.00	3
CIT	129.25	121.50	(7.75)	(6.00)	122.00	121.50	317	38,524.00	3
MASKELIYA	12.00	11.30	(0.70)	(5.83)	12.40	11.00	65,200	742,352.00	50
ASIA ASSET	8.30	7.90	(0.40)	(4.82)	8.30	7.70	5,365	43,347.90	11
RENUKA HOLDINGS	19.40	18.50	(0.90)	(4.64)	21.00	17.70	463,496	8,909,242.40	141
THREE ACRE FARMS	226.50	216.00	(10.50)	(4.64)	226.00	214.25	30,602	6,682,254.50	109
SINHAPUTHRA FIN [P]	13.00	12.40	(0.60)	(4.62)	13.80	12.20	19,835	245,572.10	11

INDICES COMPARISON FOR THE YEAR

லீட்ஸ்கைன் லீட்ஸ்கைன் லீட்ஸ்கைன் லீட்ஸ்கைன் / வருடாந்த கூட்டிகளின் ஒப்பீடு

	Today ஓட இன்று	Previous Day ஓலில் ஓலி முன்னர்	Year Open லீட்ஸ்கைன் ஓலி வருட ஆரம்பம்	Year Highest லீட்ஸ்கைன் ஓலி வருடத்தின் உயர்வு	Year Lowest லீட்ஸ்கைன் ஓலி வருடத்தின் குறைவு	Year Change % லீட்ஸ்கைன் ஓலி வருடாந்த அசைவு%
ASPI	10,666.54	10,686.37	6,774.22	10,686.37	6,854.32	57.46
S&P SL20	3,615.95	3,625.37	2,638.10	3,708.52	2,687.45	37.07

WATCHLIST/වෘත්තීය/වෘත්තීය ලිස්ට්

Company	Initial Date of Transfer to the Default Board	Date of transfer to the Watch List	Reason
Lanka Cement PLC	21-May-13	1-Jan-18	Non submission of Financial Statements for the quarters ended 30-SEP-2014 to 31-DEC-2016
		7-Jun-18	Non-Submission of Annual Report 2017.
		2-Jul-18	Non-Compliance with Corporate Governance Requirements in term of Rule 7.10 of the CSE Listing Rules.
		23-Aug-18	Non-submission of Interim Financial Statements for the quarter ended 30-JUN-2018.
		23-Nov-18	Non-submission of Interim Financial Statements for the quarter ended 30-SEP-2018.
		08-Mar-19	Non-submission of Interim Financial Statements as at 31-DEC-2018.
		23-May-19	Non-submission of Interim Financial Statements for the quarter ended 31-MAR-2019.
		10-June-19	Non submission of Annual Report 2018.
		22-Aug-19	Non-Submission of Interim Financial Statements as at 30 th June 2019.
		22-Nov-19	Non Submission of Interim Financial Statements as at 30th September 2019
		06-Mar-20	Non-Submission of Interim Financial Statements as at 31 st December 2019.
		11-Aug-20	Non-submission of Interim Financial Statements for the quarter ended 31st March 2020
		22-Sep-20	Non-Submission of Interim Financial Statements for the quarter ended 30th June 2020
		28-Sep-20	Non submission of Annual Report 2019.
		24-Nov-20	Non-submission of Interim Financial Statements 30th September 2020
		05-Mar-21	Non submission of Interim Financial Statements for the quarter ended 31st December 2020.
		21-May-21	Non-submission of Financial Statements for the quarter ended 31st March 2021 – Rule 7.4
07-Jul-21	Non submission of Annual Report 2020.		
23-Aug-21	Non-submission of Interim Financial Statements for the quarter ended 30th June 2021		
Swarnamahahal Financial Services PLC	19-Jan-17	1-Jan-18	In view of several significant issues (which are set out in the SEC directive dated 18th January 2017) the SEC has requested the CSE to transfer the securities of the company to the Default Board of the CSE with immediate effect until the company complies with Rules 7.10.2(a) 7.10.5(a) and 7.10.6(a) of the CSE Listing Rules.
		07-Sep-18	In terms of Rule 7.5 (d) (1) (3) of the CSE Listing Rules (Enforcement Rules) Modified Opinion in the Independent Auditor's Report on the Annual Report for the year ended 31st March 2018.
		30-July-19	In terms of Rule 7.5 (d) (1) (3) of the CSE Listing Rules (Enforcement Rules) Modified Opinion in the Independent Auditor's Report on the Audited Financial Statement for the year ended 31st March 2019.
		30-Dec-20	Non submission of Annual report for the year ended 31st March 2020.
		07-July-21	Non submission of interim financial statements for the quarter ended 31 st March 2021
		23-Aug-21	Non-submission of Interim Financial Statements for the quarter ended 30th June 2021

		07-Oct-21	Non-submission of Annual report for the year ended 31st March 2021.
--	--	-----------	---

WATCH LIST/වෙළුම් ලිස්සීම/வெட்டிச் லிஸ்ட்

Company	Initial Date of Transfer to the Default Board	Date of transfer to the Watch List	Reason
Adam Investments PLC		07- Sep-2018	Non Submission of Annual Report for the year ended 31-MAR-2018
		23-Nov-18	Non-submission of Interim Financial Statements for the quarter ended 30-SEP-2018.
		22- Feb-19	Non Submission of Interim Financial Statements for the quarter ended 31-DEC-2018.
		10-June-19	Non-Submission of Interim Financial Statements as at 31st March 19.
		22-Aug-19	Non-Submission of Interim Financial Statements as at 30th June 19.
		06-Sep- 19	Non Submission of Annual Report 31st March 19.
		22-Nov-19	Non-Submission of Interim Financial Statements as at 30th September 19.
		24-Feb-20	Non-Submission of Interim Financial Statements as at 31st December 19.
		10-Sep-20	Non Submission of Interim Financial Statements for the quarter ended 31st March 2020
		22-Sep-20	Non-Submission of Interim Financial Statements for the quarter ended 30th June 2020
		24-Nov-20	Non-submission of Interim Financial Statements 30th September 2020
		30-Dec-20	Non submission of Annual report for the year ended 31st March 2020.
		22-Feb-21	Non-submission of Interim Financial Statements 31 st Decemeber 2020.
		07-July-21	Non submission of interim financial statements for the quarter ended 31st March 2021
		23-Aug-21	Non-submission of Interim Financial Statements for the quarter ended 30th June 2021
07-Oct-21	Non-submission of Annual report for the year ended 31st March 2021.		
Ceylon Printers PLC		2-Jul-18	Non-Compliance with minimum public holding requirement in term of Rule 7.13.1. of the CSE Listing Rules.
		30-Dec-20	Non submission of Annual report for the year ended 31st March 2020.
		07-Oct-21	Non-submission of Annual report for the year ended 31st March 2021.
MTD Walkers PLC		2-Jul-18	Non-Compliance with minimum public holding requirement in term of Rule 7.13.1. of the CSE Listing Rules.
		16-Dec-2020	Emphasis of matter on going concern in the Independent Auditor's Report in the Audited Financial Statements for the year ended 31st March 2019 - Rule 7.5.(d) (ii)
		30-Dec-20	Non submission of Annual report for the year ended 31st March 2020.
		22-Feb-21	Non-submission of Interim Financial Statements 31 st Decemeber 2020.
		07-July-21	Non submission of interim financial statements for the quarter ended 31 st March 2021
		23-Aug-21	Non-submission of Interim Financial Statements for the quarter ended 30th June 2021
Office Equipment PLC		2-Jul-18	Non-Compliance with minimum public holding requirement in term of Rule 7.13.1. of the CSE Listing Rules.
		30-Dec-20	Non submission of Annual report for the year ended 31st March 2020.
		07-Oct-21	Non-submission of Annual report for the year ended 31st March 2021.

WATCH LIST/වෙළුම් ලැයිස්තුව/வெட்ச் லிஸ்ட்

Company	Initial Date of Transfer to the Default Board	Date of transfer to the Watch List	Reason
Paragon Ceylon PLC		2-Jul-18	Non-Compliance with minimum public holding requirement in term of Rule 7.13.1. of the CSE Listing Rules.
		30-Dec-20	Non submission of Annual report for the year ended 31st March 2020.
		07-Oct-21	Non-submission of Annual report for the year ended 31st March 2021.
Lucky Lanka Milk Processing Company PLC		17- April 19	In terms of Rules 7.5(d) (I) (3) and 7.5 (d) (II) (3) of the CSE Listing Rules (Enforcement Rules) – Modified Audit Opinion and Emphasis of Matter on going concern in the Independent Auditor’s Report on the Audited Financial Statements for the year ended 31st March 2018.
		06-Sep- 19	Non Submission of Annual Report 31st March 19.
		24-Nov-20	Non-submission of Interim Financial Statements 30th September 2020
		30-Dec-20	Non submission of Annual report for the year ended 31st March 2020.
		22-Feb-21	Non-submission of Interim Financial Statements 31 st Decemeber 2020.
		07-July-21	Non submission of interim financial statements for the quarter ended 31 st March 2021
		23-Aug-21	Non-submission of Interim Financial Statements for the quarter ended 30th June 2021
		07-Oct-21	Non-submission of Annual report for the year ended 31st March 2021.
Ceylon & Foreign Trades PLC		07- Sep -18	Non Submission of Annual Report for the year ended 31-MAR-2018
		23-Nov-18	Non-submission of Interim Financial Statements for the quarter ended 30-SEP-2018.
		22- Feb-19	Non Submission of Interim Financial Statements for the quarter ended 31-DEC-2018.
		10-June-19	Non-Submission of Interim Financial Statements as at 31st March 19.
		22-Aug-19	Non-Submission of Interim Financial Statements as at 30th June 19.
		06-Sep- 19	Non Submission of Annual Report 31st March 19.
		22-Nov- 19	Non-Submission of Interim Financial Statements as at 30th September 19
		10-Feb-20	Non –Compliance with minimum public holding requirement in term of Rule 7.13.1. of the CSE Listing Rules.
		24-Feb-20	Non-Submission of Interim Financial Statements as at 31st December 19.
		26-May-20	Non-Compliance with Corporate Governance Requirements in term of Rule 7.10 of the CSE Listing Rules.
		10-Sep-20	Non Submission of Interim Financial Statements for the quarter ended 31st March 2020
		22-Sep-20	Non-Submission of Interim Financial Statements for the quarter ended 30th June 2020
		24-Nov-20	Non-submission of Interim Financial Statements 30th September 2020
		30-Dec-20	Non submission of Annual report for the year ended 31st March 2020.
		22-Feb-21	Non-submission of Interim Financial Statements 31 st Decemeber 2020.
		07-July-21	Non submission of interim financial statements for the quarter ended 31 st March 2021
		23-Aug-21	Non-submission of Interim Financial Statements for the quarter ended 30th June 2021
07-Oct-21	Non-submission of Annual report for the year ended 31st March 2021.		

WATCHLIST/உலாவி பிழை/வாட்ச் லிஸ்ட்

Company	Initial Date of Transfer to the Default Board	Date of transfer to the Watch List	Reason
Adam Capital PLC		07- Sep -18	Non Submission of Annual Report for the year ended 31-MAR-2018
		23-Nov-18	Non-submission of Interim Financial Statements for the quarter ended 30-SEP-2018.
		22- Feb-19	Non Submission of Interim Financial Statements for the quarter ended 31-DEC-2018.
		10-June-19	Non-Submission of Interim Financial Statements as at 31st March 2019.
		22-Aug-19	Non-Submission of Interim Financial Statements as at 30th June 2019
		06-Sep- 19	Non Submission of Annual Report 31st March 2019.
		22-Nov- 19	Non-Submission of Interim Financial Statements as at 30th September 2019
		24-Feb-20	Non-Submission of Interim Financial Statements as at 31st December 19.
		10-Sep-20	Non Submission of Interim Financial Statements for the quarter ended 31st March 2020
		22-Sep-20	Non-Submission of Interim Financial Statements for the quarter ended 30th June 2020
		24-Nov-20	Non-submission of Interim Financial Statements 30th September 2020
		30-Dec-20	Non submission of Annual report for the year ended 31st March 2020.
		22-Feb-21	Non-submission of Interim Financial Statements 31 st Decemeber 2020.
		07-July-21	Non submission of interim financial statements for the quarter ended 31 st March 2021
		23-Aug-21	Non-submission of Interim Financial Statements for the quarter ended 30th June 2021
	07-Oct-21	Non-submission of Annual report for the year ended 31st March 2021.	
City Housing and Real Estate Company PLC		10- Sep -2018	In terms of Rule 7.5 (d) (1) (3) of the CSE Listing Rules (Enforcement Rules)-Qualified Opinion in the Independent Auditor's Report on the Annual Report for the year ended 31st March 2018.
		16-Sep-19	In terms of Rule 7.5 (d) (I) (3) of the CSE Listing Rules (Enforcement Rules) – Modified Opinion in the Independent Auditor's Report on the Annual Report for the year ended 31st March 2019.
		22-Nov- 19	Non-Submission of Interim Financial Statements as at 30th September 2019
		24-Feb-20	Non-Submission of Interim Financial Statements as at 31st December 19.
		10-Sep-20	Non Submission of Interim Financial Statements for the quarter ended 31st March 2020
		22-Sep-20	Non-Submission of Interim Financial Statements for the quarter ended 30th June 2020
		24-Nov-20	Non-submission of Interim Financial Statements 30th September 2020
		30-Dec-20	Non submission of Annual report for the year ended 31st March 2020.
		22-Feb-21	Non-submission of Interim Financial Statements 31 st Decemeber 2020.
		07-July-21	Non submission of interim financial statements for the quarter ended 31 st March 2021
		23-Aug-21	Non-submission of Interim Financial Statements for the quarter ended 30th June 2021
	07-Oct-21	Non-submission of Annual report for the year ended 31st March 2021.	
Multi Finance PLC		10-July-19	In terms of Rule 7.5 (d) (II) (3) of the CSE Listing Rules (Enforcement Rules) – Emphasis of Matter on going concern in the Independent Auditor's Report on the Audited Financial Statements for the year ended 31st March 2019.
		14-Sep- 20	Emphasis of matter on going concern in the Independent Auditor's Report in the Audited Financial Statements for the year ended 31st March 2020 - Rule 7.5.(d) (ii)
		09-July-21	Emphasis of matter on going concern in the Independent Auditor's Report in the Audited Financial Statements for the year ended 31st March 2021 - Rule 7.5.(d) (ii)

WATCH LIST/உலர்வு ලිස්ට්/வொட்ச் லிஸ்ட்

Company	Initial Date of Transfer to the Default Board	Date of transfer to the Watch List	Reason
Blue Diamonds Jewellery Worldwide PLC		16-Dec-19	In terms of Rule 7.5 (d) (II) (3) of the CSE Listing Rules (Enforcement Rules) – Emphasis of matter on going concern in the Independent Auditor’s Report on the Annual Report for the year ended 31st March 2019.
		09-Mar-21	Emphasis of matter on going concern in the Independent Auditor’s Report in the Audited Financial Statements for the year ended 31st March 2020 - Rule 7.5.(d) (ii).
		26-Oct-21	Emphasis of matter on going concern in the Independent Auditor’s Report on the Annual Report for the year ended 31st March 2021 - Rule 7.5.(d) (ii).
Nation Lanka Finance PLC		29-Sep-20	Emphasis of matter on going concern in the Independent Auditor’s Report in the Audited Financial Statements for the year ended 31st March 2020 - Rule 7.5.(d) (ii).
		11-May-21	Non-compliance with Corporate Governance requirements – Rule 7.10.7
		07-Sep-21	Emphasis of matter on going concern in the Independent Auditor’s Report in the Annual Report for the year ended 31st March 2021 - Rule 7.5.(d) (ii)
Bimputh Finance PLC		05-Apr-21	Emphasis of matter on going concern in the Independent Auditor’s Report in the Audited Financial Statements for the year ended 31st March 2020 - Rule 7.5.(d) (ii).
		07-Oct-21	Non-submission of Annual report for the year ended 31st March 2021.
Standard Capital PLC		30-Dec-20	Non-submission of Annual report for the year ended 31st March 2020.
		07-Oct-21	Non-submission of Annual report for the year ended 31st March 2021.
Anilana Hotels and Properties PLC		03-Feb-21	Emphasis of matter on going concern in the Independent Auditor’s Report in the Audited Financial Statements for the year ended 31st March 2020 - Rule 7.5.(d) (ii).
Kotagala Plantations PLC		29-Mar-21	The debentures KOTA-BD-31/08/21-C2459-7.5 , KOTA-BD-31/08/22-C2462-7.5 , KOTA-BD-31/08/23-C2460-7.5 , KOTA-BD-31/08/24-C2461-7.5 , KOTA-BD-31/08/25-C2463-7.5 and KOTA-BD-31/08/26-C2464-7.5 have been transferred to the Watch List in terms of 7.12 (c) of the CSE Listing Rules.
Sinhaputhra Finance PLC		07-Apr-21	Emphasis of matter on going concern in the Independent Auditor’s Report in the Audited Financial Statements for the year ended 31st March 2020 - Rule 7.5.(d) (ii)
		07-Oct-21	Non-submission of Annual report for the year ended 31st March 2021.
Serendib Engineering Group PLC		07-Sep- 2021	Modified Opinion in the Independent Auditor’s Report on the Annual Report for the year ended 31st March 2021- Rule 7.5.(d) (ii)

WATCH LIST / වෙළුම් ලිස්ට් / வெட்டிச் லிஸ்ட்

Company	Initial Date of Transfer to the Default Board	Date of transfer to the Watch List	Reason
Hunas Falls Hotels PLC		07-Oct-21	Non-submission of Annual report for the year ended 31st March 2021.
	16-Feb-21	07-Oct-21	Non-Compliance with minimum public holding requirement in term of Rule 7.13.1. of the CSE Listing Rules.
Mackwoods Energy PLC		07-Oct-21	Non-submission of Annual report for the year ended 31st March 2021.
Radiant Gems International PLC		07-Oct-21	Non-submission of Annual report for the year ended 31st March 2021.
Tess Agro PLC		07-Oct-21	Non-submission of Annual report for the year ended 31st March 2021.

SECOND BOARD / දෙවැනි පුවරුව / இரண்டாம் தரப்பட்டியல்திரை

Company	Initial Date of Transfer to the List	Date of transfer to the Second Board	Reason
Browns Beach Hotels PLC	2-Jul-18	15-Nov-19	Non-Compliance with minimum public holding requirement in term of Rule 7.13.1. of the CSE Listing Rules.
Distilleries Company of Sri Lanka PLC	2-Jul-18	15-Nov-19	Non-Compliance with minimum public holding requirement in term of Rule 7.13.1. of the CSE Listing Rules.
Goodhope PLC	2-Jul-18	15-Nov-19	Non-Compliance with minimum public holding requirement in term of Rule 7.13.1. of the CSE Listing Rules.
Indo Malay PLC	2-Jul-18	15-Nov-19	Non-Compliance with minimum public holding requirement in term of Rule 7.13.1. of the CSE Listing Rules.
Kotmale Holdings PLC	2-Jul-18	15-Nov-19	Non-Compliance with minimum public holding requirement in term of Rule 7.13.1. of the CSE Listing Rules.
Madulsima Plantations PLC	2-Jul-18	15-Nov-19	Non-Compliance with minimum public holding requirement in term of Rule 7.13.1. of the CSE Listing Rules.
Property Development PLC	2-Jul-18	15-Nov-19	Non-Compliance with minimum public holding requirement in term of Rule 7.13.1. of the CSE Listing Rules.
Selinsing PLC	2-Jul-18	15-Nov-19	Non-Compliance with minimum public holding requirement in term of Rule 7.13.1. of the CSE Listing Rules.
Shalimar (Malay) PLC	2-Jul-18	15-Nov-19	Non-Compliance with minimum public holding requirement in term of Rule 7.13.1. of the CSE Listing Rules.
AMW Capital Leasing and Finance PLC	2-Jul-18	15-Nov-19	Non-Compliance with minimum public holding requirement in term of Rule 7.13.1. of the CSE Listing Rules.
Commercial Leasing and Finance PLC	2-Jul-18	15-Nov-19	Non-Compliance with minimum public holding requirement in term of Rule 7.13.1. of the CSE Listing Rules.
LOLC Development Finance PLC	2-Jul-18	15-Nov-19	Non-Compliance with minimum public holding requirement in term of Rule 7.13.1. of the CSE Listing Rules.
Odel PLC	2-Jul-18	15-Nov-19	Non-Compliance with minimum public holding requirement in term of Rule 7.13.1. of the CSE Listing Rules.
Senkadagala Finance PLC	2-Jul-18	15-Nov-19	Non-Compliance with minimum public holding requirement in term of Rule 7.13.1. of the CSE Listing Rules.
Ambeon Capital PLC	2-Jul-18	15-Nov-19	Non-Compliance with minimum public holding requirement in term of Rule 7.13.1. of the CSE Listing Rules.

SECOND BOARD / දෙවැනි පුවරුව/இரண்டாம் தரப்பட்டியல்திரை

Company	Initial Date of Transfer to the List	Date of transfer to the Second Board	Reason
Aitken Spence Plantation Managements PLC	08- Aug -18	15-Nov-19	Non-Compliance with minimum public holding requirement in term of Rule 7.13.1. of the CSE Listing Rules.
Mercantile Investments and Finance PLC	08- Aug -18	15-Nov-19	Non-Compliance with minimum public holding requirement in term of Rule 7.13.1. of the CSE Listing Rules.
LOLC Finance PLC	07-Nov-18	15-Nov-19	Non-Compliance with Minimum Public Holding Requirement in terms of Rule 7.13.1 of the CSE Listing Rules.
Dialog Finance PLC		10-Feb-20	Non-Compliance with minimum public holding requirement in term of Rule 7.13.1.of the CSE Listing Rules
Singer Sri Lanka PLC		10-Feb-20	Non-Compliance with minimum public holding requirement in term of Rule 7.13.1.of the CSE Listing Rules.
First Capital Holdings PLC		12-Nov-20	Non-Compliance with minimum public holding requirement in term of Rule 7.13.1. of the CSE Listing Rules.
Abans Finance PLC		04-Jan-21	Non - Compliance with minimum public holding requirement in term of Rule 7.13.1 of the CSE Listing Rules.
Lanka Realty Investments PLC		16-Feb- 21	Non-Compliance with minimum public holding requirement in term of Rule 7.13.1. of the CSE Listing Rules.
Janashakthi Insurance PLC		12-Mar-21	Non-Compliance with minimum public holding requirement in term of Rule 7.13.1. of the CSE Listing Rules
Orient Finance PLC		12-Mar-21	Non-Compliance with minimum public holding requirement in term of Rule 7.13.1. of the CSE Listing Rules
On Ally Holdings PLC		08-July-21	Non-Compliance with minimum public holding requirement in term of Rule 7.13.1. of the CSE Listing Rules.
Trans Asia Hotels PLC		27-Aug-21	"Non-Compliance with minimum public holding requirement in term of Rule 7.13.1. of the CSE Listing Rules"
Eden Hotel Lanka PLC		01-Sep-21	Non-Compliance with minimum public holding requirement in term of Rule 7.13.1. of the CSE Listing Rules
Sri Lanka Telcom PLC		29-10-2021	Non-Compliance with minimum public holding requirement in term of Rule 7.13.1. of the CSE Listing Rules

TRADING SUSPENDED COMPANIES/වෙළෙඳපොළ ගනුදෙනු කිරීම අත්හිටුවා ඇති සමාගම්/ வியாபாரம் நிறுத்தி வைக்கப்பட்டுள்ள கம்பனிகள்

COMPANY සමාගම கம்பனி	EFFECTIVE DATE වලංගු දිනය செல்லுபடியாகும் திகதி	REASON ඉන්දුව காரணம்
Swarnamahahal Financial Services PLC	2-Jul-2018	Non-compliance with Corporate Governance requirements – Rule 7.10.7
	8-Mar-2019	Modified opinion in the Independent Auditor's Report in the Audited Financial Statements for the year ended 31st March 2018 - Rule 7.5 (d) (I)
	31-Jan-2020	Modified opinion in the Independent Auditor's Report in the Audited Financial Statements for the year ended 31st March 2019 - Rule 7.5 (d) (I)
	31-Mar-2021	Non-submission of Annual Report for the year ended 31st March 2020 – Rule 7.5.(e).
	08-Oct-2021	Non-submission of Financial Statements for the quarter ended 31st March 2021– Rule 7.4

TRADING SUSPENDED COMPANIES/වෙළෙඳපොළ ගනුදෙනු කිරීම අත්හිටුවා ඇති සමාගම්/ வியாபாரம் நிறுத்தி வைக்கப்பட்டுள்ள கம்பனிகள்

COMPANY සමාගම கம்பனி	EFFECTIVE DATE වලංගු දිනය செல்லுபடியாகும் திகதி	REASON හේතුව காரணம்
Adam Investments PLC	10-Dec-2018	Non-submission of Annual Report for the year ended 31st March 2018 - Rule 7.5 (e)
	25-Feb-2019	Non-submission of Financial Statements for the quarter ended 30th September 2018 – Rule 7.4
	23-May-2019	Non-submission of Financial Statements for the quarter ended 31st December 2018 – Rule 7.4
	11-Sep-2019	Non-submission of Financial Statements for the quarter ended 31st March 2019 – Rule 7.4
	25-Nov-2019	Non-submission of Financial Statements for the quarter ended 30th June 2019 – Rule 7.4
	9-Dec-2019	Non-submission of Annual Report for the year ended 31st March 2019 - Rule 7.5 (e)
	24-Feb-2020	Non-submission of Financial Statements for the quarter ended 30th September 2019 – Rule 7.4
	08-Jul-2020	Non-submission of Financial Statements for the quarter ended 31st December 2019 – Rule 7.4
	11-Dec-2020	Non-submission of Financial Statements for the quarter ended 31st March 2020 – Rule 7.4
	23-Dec-2020	Non-submission of Financial Statements for the quarter ended 30th June 2020 – Rule 7.4
	25-Feb-2021	Non-submission of Financial Statements for the quarter ended 30th September 2020 – Rule 7.4
	31-Mar-2021	Non-submission of Annual Report for the year ended 31st March 2020 – Rule 7.5.(e).
	24-May-2021	Non-submission of Financial Statements for the quarter ended 31st December 2020 – Rule 7.4
	08-Oct-2021	Non-submission of Financial Statements for the quarter ended 31st March 2021– Rule 7.4
Ceylon & Foreign Trades PLC	10-Dec-2018	Non-submission of Annual Report for the year ended 31st March 2018 - Rule 7.5 (e)
	25-Feb-2019	Non-submission of Financial Statements for the quarter ended 30th September 2018 – Rule 7.4
	23-May-2019	Non-submission of Financial Statements for the quarter ended 31st December 2018 – Rule 7.4
	11-Sep-2019	Non-submission of Financial Statements for the quarter ended 31st March 2019 – Rule 7.4
	25-Nov-2019	Non-submission of Financial Statements for the quarter ended 30th June 2019 – Rule 7.4
	9-Dec-2019	Non-submission of Annual Report for the year ended 31st March 2019 - Rule 7.5 (e)
	24-Feb-2020	Non-submission of Financial Statements for the quarter ended 30th September 2019 – Rule 7.4
	08-Jul-2020	Non-submission of Financial Statements for the quarter ended 31st December 2019 – Rule 7.4
	27-Nov- 2020	Non-compliance with Corporate Governance requirements – Rule 7.10.7
	11-Dec-2020	Non-submission of Financial Statements for the quarter ended 31st March 2020 – Rule 7.4
	23- Dec-2020	Non-submission of Financial Statements for the quarter ended 30th June 2020 – Rule 7.4
	25-Feb-2021	Non-submission of Financial Statements for the quarter ended 30th September 2020 – Rule 7.4
	31-Mar-2021	Non-submission of Annual Report for the year ended 31st March 2020 – Rule 7.5.(e).
	24-May-2021	Non-submission of Financial Statements for the quarter ended 31st December 2020 – Rule 7.4
08-Oct-2021	Non-submission of Financial Statements for the quarter ended 31st March 2021– Rule 7.4	
Adam Capital PLC	10-Dec-2018	Non-submission of Annual Report for the year ended 31st March 2018 - Rule 7.5 (e)
	25-Feb-2019	Non-submission of Financial Statements for the quarter ended 30th September 2018 – Rule 7.4
	23-May-2019	Non-submission of Financial Statements for the quarter ended 31st December 2018 – Rule 7.4
	11-Sep-2019	Non-submission of Financial Statements for the quarter ended 31st March 2019 – Rule 7.4
	25-Nov-2019	Non-submission of Financial Statements for the quarter ended 30th June 2019 – Rule 7.4
	9-Dec-2019	Non-submission of Annual Report for the year ended 31st March 2019 - Rule 7.5 (e)
	24-Feb-2020	Non-submission of Financial Statements for the quarter ended 30th September 2019 – Rule 7.4
	08-Jul-2020	Non-submission of Financial Statements for the quarter ended 31st December 2019 – Rule 7.4
	11-Dec-2020	Non-submission of Financial Statements for the quarter ended 31st March 2020 – Rule 7.4
	23- Dec-2020	Non-submission of Financial Statements for the quarter ended 30th June 2020 – Rule 7.4
	25-Feb-2021	Non-submission of Financial Statements for the quarter ended 30th September 2020 – Rule 7.4
	31-Mar-2021	Non-submission of Annual Report for the year ended 31st March 2020 – Rule 7.5.(e).
	24-May-2021	Non-submission of Financial Statements for the quarter ended 31st December 2020 – Rule 7.4
	08-Oct-2021	Non-submission of Financial Statements for the quarter ended 31st March 2021– Rule 7.4

TRADING SUSPENDED COMPANIES/වෙළෙඳපොළ ගනුදෙනු කිරීම අත්හිටුවා ඇති සමාගම්/ வியாபாரம் நிறுத்தி வைக்கப்பட்டுள்ள கம்பனிகள்

COMPANY සමාගම கம்பனி	EFFECTIVE DATE වලංගු දිනය செல்லுபடியாகும் திகதி	REASON ඡේතුව காரணம்
Lanka Cement PLC	02_Apr- 2018	Non-submission of Financial Statements for the quarters ended 30th September 2014 to 31st December 2016 – Rule 7.4
	7-Sep-2018	Non-submission of Annual Report for the year ended 31st December 2017 - Rule 7.5 (e)
	26-Nov-2018	Non-submission of Financial Statements for the quarter ended 30th June 2018 – Rule 7.4
	3-Jan-2019	Non-compliance with Corporate Governance requirements – Rule 7.10.7
	25-Feb-2019	Non-submission of Financial Statements for the quarter ended 30th September 2018 – Rule 7.4
	10-Jun-2019	Non-submission of Financial Statements for the quarter ended 31st December 2018 – Rule 7.4
	26-Aug-2019	Non-submission of Financial Statements for the quarter ended 31st March 2019 – Rule 7.4
	25-Nov-2019	Non-submission of Financial Statements for the quarter ended 30th June 2019 – Rule 7.4
	24-Feb-2020	Non-submission of Financial Statements for the quarter ended 30th September 2019 – Rule 7.4
	08-Jul-2020	Non-submission of Financial Statements for the quarter ended 31st December 2019 – Rule 7.4
	12-Nov-2020	Non-submission of Financial Statements for the quarter ended 31st March 2020 – Rule 7.4
	23-Dec-2020	Non submission of Financial Statements for the quarter ended 30th June 2020 – Rule 7.4
	30-Dec-2020	Non-submission of Annual Report for the year ended 31st December 2019 – Rule 7.5 (e)
	25-Feb-2021	Non-submission of Financial Statements for the quarter ended 30th September 2020 – Rule 7.4
	07-June-2021	Non-submission of Financial Statements for the quarter ended 31st December 2020 – Rule 7.4
23-Aug-2021	Non-submission of Financial Statements for the quarter ended 31st March 2021 – Rule 7.4	
08-Oct-2021	Non submission of Annual Report for the year ended 31st December 2020 - Rule 7.5 (e)	
City Housing and Real Estate Company PLC	11-Mar-2019	Modified opinion in the Independent Auditor's Report in the Audited Financial Statements for the year ended 31st March 2018 - Rule 7.5 (d) (I)
	24-Feb-2020	Non-submission of Financial Statements for the quarter ended 30th September 2019 – Rule 7.4
	17-Mar-2020	Modified opinion in the Independent Auditor's Report in the Audited Financial Statements for the year ended 31st March 2019 -Rule 7.5 (d) (I)
	08-Jul-2020	Non-submission of Financial Statements for the quarter ended 31st December 2019 – Rule 7.4
	11-Dec-2020	Non-submission of Financial Statements for the quarter ended 31st March 2020 – Rule 7.4
	23-Dec-2020	Non-submission of Financial Statements for the quarter ended 30th June 2020 – Rule 7.4
	25-Feb-2021	Non-submission of Financial Statements for the quarter ended 30th September 2020 – Rule 7.4
	31-Mar-2021	Non-submission of Annual Report for the year ended 31st March 2020 – Rule 7.5.(e).
	24-May-2021	Non-submission of Financial Statements for the quarter ended 31st December 2020 – Rule 7.4
08-Oct-2021	Non-submission of Financial Statements for the quarter ended 31st March 2021– Rule 7.4	
Lucky Lanka Milk Processing Company PLC	21-Oct-2019	Modified opinion in the Independent Auditor's Report in the Audited Financial Statements for the year ended 31st March 2018 - Rule 7.5 (d) (I)
	6-Dec-2019	Non-submission of Annual Report for the year ended 31st March 2019 - Rule 7.5 (e)
	20-Jul-2020	Emphasis of matter on going concern in the Independent Auditor's Report in the Audited Financial Statements for the year ended 31st March 2018 - Rule 7.5.(d) (II)
	25-Feb-2021	Non-submission of Financial Statements for the quarter ended 30th September 2020 – Rule 7.4
	31-Mar-2021	Non-submission of Annual Report for the year ended 31st March 2020 – Rule 7.5.(e).
	24-May-2021	Non-submission of Financial Statements for the quarter ended 31st December 2020 – Rule 7.4
	08-Oct-2021	Non-submission of Financial Statements for the quarter ended 31st March 2021– Rule 7.4
11-Dec-2020	Pending disclosures/clarification from the company	

MTD Walkers PLC	31-Mar-2021	Non-submission of Annual Report for the year ended 31st March 2020 – Rule 7.5.(e).
	24-May-2021	Non-submission of Financial Statements for the quarter ended 31st December 2020 – Rule 7.4
	08-Oct-2021	Non-submission of Financial Statements for the quarter ended 31st March 2021 – Rule 7.4
Paragon Ceylon PLC	31-Mar-2021	Non-submission of Annual Report for the year ended 31st March 2020 – Rule 7.5.(e).
Ceylon Printers PLC	31-Mar-2021	Non-submission of Annual Report for the year ended 31st March 2020 – Rule 7.5.(e).
Standard Capital PLC	31-Mar-2021	Non-submission of Annual Report for the year ended 31st March 2020 – Rule 7.5.(e).
Office Equipment PLC	31-Mar-2021	Non-submission of Annual Report for the year ended 31st March 2020 – Rule 7.5.(e).

LISTED COMPANIES - NOTICE OF ANNUAL GENERAL MEETINGS (AGM)/ලැයිස්තුව සමාගම් - වාර්ෂික මහා සභා රැස්වීම් පිළිබඳ නිවේදනය/பட்டியல் படுத்தப்பட்ட கம்பனிகள் - ஆண்டுப் பொதுக்கூட்ட அறிவித்தல்க

COMPANY/සමාගම/கம்பனி	DATE/දිනය திகதி	VENUE/ස්ථානය /இடம்	TIME/වේලාව நேரம்
Blue Diamonds Jewellery Worldwide PLC	15-11-2021	Virtual meeting from the Boardroom of Muve Colombo, at No.23/135, Diyawanna Garden, Chandra de Silva Mawatha, Nugegoda	10.00 a.m.
East West Properties PLC	15-11-2021	Virtual meeting #14-02, East Tower, World Trade Center, Colombo 01.	10.00 a.m.
Arpico Insurance PLC	25-11-2021	Sri Lanka Foundation Institute, 100, Sri Lanka Padanam Mawatha, Independence Square, Colombo 07	03.00 p.m.
Lanka IOC PLC	29-11-2021	Virtual Meeting	11.00 a.m.
DFCC Bank PLC	30-03-2022	To be notified	10.00 a.m.
Hatton National Bank PLC	30-03-2022	Auditorium of Level 22, HNB Towers, AT No. 479 T B Jayah Mawatha Colombo 10.	10.00 a.m.
Commercial Bank of Ceylon PLC	30-03-2022	To be notified	02.30 p.m.
Sampath Bank PLC	30-03-2022	To be notified	
Pan Asia Banking Corporation PLC	31-03-2022	To be notified	09.30 a.m.
HNB Assurance PLC	31-03-2022	Auditorium of Level 22, "HNB Towers" at No. 479, T B Jayah Mawatha, Colombo 10	10.00 a.m.
Serendib Engineering Group PLC		Postponed - Date to be notified	

LISTED COMPANIES – NOTICE OF EXTRAORDINARY GENERAL MEETINGS (EGM)/ලැයිස්තුව සමාගම් - විශේෂ මහා සභා රැස්වීම් පිළිබඳ නිවේදනය/பட்டியல் படுத்தப்பட்ட கம்பனிகள் - விசேட பொதுக்கூட்ட அறிவித்தல்கள்

COMPANY/සමාගම/கம்பனி	DATE/දිනය திகதி	VENUE/ස්ථානය /இடம்	TIME/වේලාව நேரம்
Serendib Engineering Group PLC		Postponed - Date to be notified	

INTERIM FINANCIAL STATEMENTS FOR THE PERIOD ENDED 30-09-2021 /30-09-2021 දිනෙන් අවසන් වූ කාලය සඳහා අතුරු මුද්‍රා ප්‍රකාශන 30-09-2021 இல் முடிவடையும் 3 மாத காலத்திற்கான இடைக்கால நிதிக்கற்றுக்கள்

COMPANY/සමාගම/கம்பனி	COMPANY/සමාගම/கம்பனி	COMPANY/සමාගම/கம்பனி
Peoples Leasing and Finance PLC	Property Development PLC	Ambeon Capital PLC
Ceylon Hospitals PLC	Housing Development Finance Corporation Bank of Sri Lanka	Hayleys PLC
Agstar PLC	Nations Trust Bank PLC	Chrissworld PLC
Ceylon Grain Elevators PLC	Dialog Finance PLC	Guadian Capital Partners PLC
Three Acre Farms PLC	Singer (Sri Lanka) PLC	Sampath Bank PLC
Multi Finance PLC	Regnis Lanka PLC	Sunshine Holdings PLC
Odel PLC	Singer Industries Ceylon PLC	Merchant Bank of Sri Lanka and Finance PLC

MAIN BOARD					MAIN BOARD				
Security சுர்ட்டுதீபுத் பிணையங்கள்	Qty தூதூதூ அளவு	Price தீடு விலை	(+)	(-)Trds ததை வியாபாரம்	Security சுர்ட்டுதீபுத் பிணையங்கள்	Qty தூதூதூ அளவு	Price தீடு விலை	(+)	(-)Trds ததை வியாபாரம்
A.SPEN.HOT.HOLD.	1,720	41.00			3 ACCESS ENG SL	5,750	25.30		2
A.SPEN.HOT.HOLD.	2,354	42.00			1 ACCESS ENG SL	13,762	25.30		4
A.SPEN.HOT.HOLD.	101	41.90			3 ACCESS ENG SL	9,100	25.40		3
A.SPEN.HOT.HOLD.	700	41.10			6 ACCESS ENG SL	10,000	25.30		1
A.SPEN.HOT.HOLD.	4,816	41.00			2 ACCESS ENG SL	5,400	25.40		5
A.SPEN.HOT.HOLD.	2,600	40.10			1 ACCESS ENG SL	950	25.30		1
A.SPEN.HOT.HOLD.	82,845	40.00			18 ACCESS ENG SL	15,200	25.40		9
A.SPEN.HOT.HOLD.	226	40.50			5 ACCESS ENG SL	500	25.30	0.30	1
A.SPEN.HOT.HOLD.	500	40.30			1 ACL	16,250	69.50		6
A.SPEN.HOT.HOLD.	100	40.20			1 ACL	5,300	69.00		2
A.SPEN.HOT.HOLD.	14,905	40.10			8 ACL	5,000	69.00		2
A.SPEN.HOT.HOLD.	105	40.00			2 ACL	2,001	68.10		4
A.SPEN.HOT.HOLD.	122	40.10			1 ACL	599	68.20		2
ACCESS ENG SL	280	25.30			3 ACL	150	68.20		1
ACCESS ENG SL	5,000	25.00			2 ACL	4,252	68.50		5
ACCESS ENG SL	4,920	25.30			2 ACL	16,665	68.00		20
ACCESS ENG SL	500	25.50			2 ACL	1,000	68.30		1
ACCESS ENG SL	1,080	25.30			2 ACL	250	68.00		2
ACCESS ENG SL	656	25.10			1 ACL	100	68.30		1
ACCESS ENG SL	5,244	25.10			3 ACL	12,645	68.00		9
ACCESS ENG SL	500	25.20			1 ACL	12,000	67.70		2
ACCESS ENG SL	8,960	25.30			4 ACL	2,000	68.00		1
ACCESS ENG SL	3,756	25.10			1 ACL	3,244	67.50		4
ACCESS ENG SL	650	25.30			1 ACL	500	67.20		1
ACCESS ENG SL	1,275	25.10			2 ACL	756	67.50		1
ACCESS ENG SL	11,841	25.00			5 ACL	500	67.20		1
ACCESS ENG SL	2,500	25.10			1 ACL	5,000	67.50		1
ACCESS ENG SL	5,500	25.00			4 ACL	900	67.80		1
ACCESS ENG SL	5,000	25.30			4 ACL	9,100	67.90		1
ACCESS ENG SL	1,000	25.00			2 ACL	1,075	67.10		3
ACCESS ENG SL	800	25.30			1 ACL	4,550	67.00		6
ACCESS ENG SL	9,960	25.30			3 ACL	1,390	66.70		4
ACCESS ENG SL	20,900	25.00			9 ACL	100	66.90		1
ACCESS ENG SL	600	25.40			3 ACL	600	66.70		1
ACCESS ENG SL	2,800	25.00			1 ACL	4,502	67.70		3
ACCESS ENG SL	3,015	25.30			3 ACL	100	67.90		1
ACCESS ENG SL	20,346	25.40			5 ACL	14,250	67.00		4
ACCESS ENG SL	76,843	25.50			16 ACL	150	67.80		2
ACCESS ENG SL	1,100	25.00			2 ACL	900	67.90		1
ACCESS ENG SL	50,000	25.50			8 ACL	5,000	68.00		1
ACCESS ENG SL	501	25.50			2 ACL	100	67.90		1
ACCESS ENG SL	3,320	25.10			1 ACL	1,696	67.10		1
ACCESS ENG SL	5,000	25.30			5 ACL	560	67.50		3
ACCESS ENG SL	40,814	25.50			8 ACL	3,715	67.50		1
ACCESS ENG SL	18,875	25.60			16 ACL	100	68.00		1
ACCESS ENG SL	1,800	25.70			4 ACL	5,725	67.50		3
ACCESS ENG SL	1,000	25.60			1 ACL	9,275	67.10		3
ACCESS ENG SL	1,828	25.60			4 ACL	12,000	68.00		3
ACCESS ENG SL	800	25.50			1 ACL	13,499	67.50		2
ACCESS ENG SL	500	25.60			1 ACL	175	67.40		3
ACCESS ENG SL	100	25.50			1 ACL	39,329	67.10		2
ACCESS ENG SL	481	25.60			1 ACL	19,890	67.00		8
ACCESS ENG SL	58,286	25.50			3 ACL	30,872	66.70		10
ACCESS ENG SL	1,801	25.30			4 ACL	12,000	66.60		3
ACCESS ENG SL	9,029	25.50			5 ACL	20,688	66.50		8
ACCESS ENG SL	250	25.40			1 ACL	10,900	67.00		4

MAIN BOARD					MAIN BOARD				
Security சுய்தீர்வு பிணையங்கள்	Qty புள்ளி அளவு	Price தீர்வு விலை	(+)	(-)Trds தள்ளு வியாபாரம்	Security சுய்தீர்வு பிணையங்கள்	Qty புள்ளி அளவு	Price தீர்வு விலை	(+)	(-)Trds தள்ளு வியாபாரம்
ACL	5,793	66.50			4 AGALAWATTE	5,000	34.80		1
ACL	500	66.60			1 AGALAWATTE	20,000	34.90		1
ACL	3,485	66.50			2 AGALAWATTE	6,000	34.50		3
ACL	1,100	67.00			2 AGALAWATTE	600	34.40		1
ACL	990	66.50			1 AGALAWATTE	200	34.50		1
ACL	13,102	67.00			12 AGALAWATTE	500	34.40		2
ACL	14,315	67.50			5 AGALAWATTE	2,400	34.20		3
ACL	1,000	67.00			1 AGALAWATTE	40,901	34.10		12
ACL	100	67.10			1 AGALAWATTE	5,459	34.50		7
ACL	10,001	67.50			4 AGALAWATTE	51,650	34.30		5
ACL	4,500	67.40			2 AGALAWATTE	2,300	34.20		3
ACL	420	67.50			2 AGALAWATTE	30,704	34.50		3
ACL PLASTICS	500	452.00 XD			1 AGALAWATTE	123,646	34.90		25
ACL PLASTICS	151	466.00 XD			2 AGALAWATTE	3,100	34.70		3
ACL PLASTICS	133	452.00 XD			2 AGALAWATTE	7,650	34.70		3
ACL PLASTICS	367	452.00 XD			2 AGALAWATTE	85,750	34.60		17
ACL PLASTICS	560	451.00 XD			6 AGALAWATTE	3,200	34.50		2
ACL PLASTICS	243	450.00 XD			2 AGALAWATTE	2,100	34.60		2
ACL PLASTICS	349	451.00 XD			1 AGALAWATTE	22,900	34.50		2
ACL PLASTICS	751	451.00 XD			3 AGALAWATTE	500	34.60		1
ACL PLASTICS	1,464	450.00 XD			10 AGALAWATTE	700	34.50		1
ACL PLASTICS	949	448.25 XD			2 AGALAWATTE	1,600	34.70		3
ACL PLASTICS	300	450.00 XD			1 AGALAWATTE	109,900	34.50		18
ACL PLASTICS	240	450.00 XD	1.75		2 AGALAWATTE	1,000	34.70		2
ACME	10,010	12.00			2 AGALAWATTE	1,975	34.60		2
AGALAWATTE	47,000	36.00			16 AGALAWATTE	1,000	34.50		2
AGALAWATTE	23,170	35.90			9 AGALAWATTE	150	34.40		1
AGALAWATTE	1,000	35.80			2 AGALAWATTE	700	34.50		2
AGALAWATTE	500	35.20			3 AGALAWATTE	1,500	34.60		1
AGALAWATTE	5,000	35.10			3 AGALAWATTE	100	34.50		1
AGALAWATTE	3,981	35.20			8 AGALAWATTE	6,955	34.60		7
AGALAWATTE	500	35.50			1 AGALAWATTE	4,890	34.80		4
AGALAWATTE	5,000	35.20			3 AGALAWATTE	17,610	34.90		8
AGALAWATTE	44,726	35.00			12 AGALAWATTE	75,130	34.90		20
AGALAWATTE	8,300	34.50			3 AGALAWATTE	92,815	35.00		16
AGALAWATTE	1,000	34.40			2 AGALAWATTE	100	35.10		3
AGALAWATTE	300	34.30			1 AGALAWATTE	12,500	35.20		2
AGALAWATTE	1,461	34.10			2 AGALAWATTE	1,000	35.30		1
AGALAWATTE	600	34.40			3 AGALAWATTE	12,350	35.40		4
AGALAWATTE	1,002	34.50			2 AGALAWATTE	44,550	35.50		6
AGALAWATTE	4,394	34.20			5 AGALAWATTE	12,905	35.40		9
AGALAWATTE	3,195	34.10			1 AGALAWATTE	5,000	35.50		1
AGALAWATTE	239	34.20			3 AGALAWATTE	200	35.40		1
AGALAWATTE	11,614	34.10			10 AGALAWATTE	10,000	35.50		3
AGALAWATTE	761	34.00			2 AGALAWATTE	150	35.40		1
AGALAWATTE	29,510	34.10			4 AGALAWATTE	18,550	35.50		7
AGALAWATTE	5,000	34.30			1 AGALAWATTE	8,500	35.60		7
AGALAWATTE	150	34.30			2 AGALAWATTE	1,200	35.70		4
AGALAWATTE	3,900	34.40			1 AGALAWATTE	5,000	35.60		4
AGALAWATTE	5,500	34.90			2 AGALAWATTE	68,020	35.70		18
AGALAWATTE	2,571	35.00			4 AGALAWATTE	3,100	35.60		3
AGALAWATTE	2,000	34.40			1 AGALAWATTE	7,612	35.50		6
AGALAWATTE	100	34.50			1 AGALAWATTE	100	35.40		1
AGALAWATTE	500	34.40			1 AGALAWATTE	1,000	35.40		1
AGALAWATTE	20,748	34.50			4 AGALAWATTE	295	35.40		2
AGALAWATTE	1,902	34.90			3 AGALAWATTE	1,900	35.20		2

MAIN BOARD					MAIN BOARD				
Security சுய்தீர்வு பிணையங்கள்	Qty புள்ளி அளவு	Price தீர்வு விலை	(+)	(-)Trds தள்ளு வியாபாரம்	Security சுய்தீர்வு பிணையங்கள்	Qty புள்ளி அளவு	Price தீர்வு விலை	(+)	(-)Trds தள்ளு வியாபாரம்
AGALAWATTE	17,905	35.10			5 ASIA CAPITAL	1,300	7.60		1
AGALAWATTE	12,550	35.50			8 ASIA CAPITAL	1,100	7.50		1
AGALAWATTE	2,500	35.40			1 ASIA CAPITAL	3,500	7.60		2
AGALAWATTE	42,500	35.50			14 ASIA CAPITAL	410	7.50	0.10	3
AGALAWATTE	2,568	35.30			1 ASIRI	150	32.90		1
AGALAWATTE	11,075	35.50			7 ASIRI	4,507	32.50		1
AGALAWATTE	1,500	35.40			2 ASIRI	285	33.10		1
AGALAWATTE	21,360	35.50			12 ASIRI SURG	2,300	17.50		5
AGALAWATTE	8,060	35.60			11 ASIRI SURG	196	17.70		2
AGALAWATTE	5,000	35.60			1 ASIRI SURG	500	17.60		3
AGALAWATTE	187	35.70			3 ASIRI SURG	900	17.30		2
AGALAWATTE	1,502	35.60			3 ASIRI SURG	14,265	17.20		11
AGALAWATTE	15,464	35.70			9 ASIRI SURG	200	17.10		1
AGALAWATTE	74,596	35.80			17 ASIRI SURG	12,142	17.20		9
AGALAWATTE	650	35.90			2 ASIRI SURG	3,143	17.20		4
AGALAWATTE	1,871	35.80			2 ASIRI SURG	3,225	17.50		5
AGALAWATTE	400	35.90			1 ASIRI SURG	6,950	17.60		4
AGALAWATTE	27,437	35.80			5 ASIRI SURG	310	17.70		2
AGALAWATTE	1,430	35.80	1.70		1 ASIRI SURG	1,500	17.50		1
AHOT PROPERTIES	11,212	46.00			4 ASIRI SURG	3,739	17.70	0.10	15
AHOT PROPERTIES	497	43.20		2.80	2 AUTODROME	177	93.00		2
AITKEN SPENCE	100	85.00			1 BAIRAHA FARMS	250	179.00 XD		4
AITKEN SPENCE	5,000	83.50			2 BAIRAHA FARMS	5,000	178.50 XD		1
AITKEN SPENCE	200	84.00			1 BAIRAHA FARMS	4,000	179.00 XD		1
AITKEN SPENCE	800	83.50			1 BAIRAHA FARMS	105	178.00 XD		1
AITKEN SPENCE	8,300	85.00			8 BAIRAHA FARMS	3,251	179.00 XD		2
AITKEN SPENCE	20,400	83.50			7 BAIRAHA FARMS	3,628	177.25 XD		5
AITKEN SPENCE	100	82.00			1 BAIRAHA FARMS	2,100	179.75 XD		2
AITKEN SPENCE	2,000	83.50			1 BAIRAHA FARMS	2,624	177.25 XD		5
AITKEN SPENCE	2,100	82.00			5 BAIRAHA FARMS	4,751	177.00 XD		1
AITKEN SPENCE	100	83.50			1 BAIRAHA FARMS	2,000	179.75 XD		5
AITKEN SPENCE	500	83.40			1 BAIRAHA FARMS	100	179.50 XD		1
AITKEN SPENCE	8,390	83.50			2 BAIRAHA FARMS	100	177.50 XD		1
AITKEN SPENCE	2,000	85.00			2 BAIRAHA FARMS	685	177.25 XD		2
AITKEN SPENCE	100	84.00			1 BAIRAHA FARMS	100	178.00 XD		1
AITKEN SPENCE	265	83.50			1 BAIRAHA FARMS	1,850	178.00 XD		2
AITKEN SPENCE	500	83.90	0.70		2 BALANGODA	452	21.50		3
ALLIANCE	100	71.00			1 BALANGODA	320	21.10		2
ALLIANCE	480	70.00			4 BALANGODA	7,254	21.00		7
ALLIANCE	1,509	69.30			2 BALANGODA	100	20.80		1
ALLIANCE	2,671	69.20		0.30	1 BALANGODA	1,300	21.00		3
AMANA BANK	353,269	4.20			25 BALANGODA	150	21.70		1
AMANA BANK	1,000	4.30			1 BALANGODA	2,000	21.80		1
AMANA BANK	5,000	4.20			1 BALANGODA	250	21.90		2
AMANA BANK	91,616	4.20			17 BALANGODA	950	21.70		2
AMANA BANK	695,768	4.20			28 BALANGODA	5,500	21.00		3
AMANA BANK	15,634	4.20			8 BALANGODA	300	21.90	0.10	2
ASIA ASSET	2,285	8.30			3 BUKIT DARAHA	289	435.00		5
ASIA ASSET	1,100	8.00			2 BUKIT DARAHA	1,100	430.00		2
ASIA ASSET	300	7.70			1 BUKIT DARAHA	256	426.25		1
ASIA ASSET	790	8.00			1 BUKIT DARAHA	360	426.00		3
ASIA ASSET	104	7.90			3 BUKIT DARAHA	1,000	423.00		2
ASIA ASSET	786	7.80		0.50	1 BUKIT DARAHA	285	421.00		3
ASIA CAPITAL	500	7.70			1 BUKIT DARAHA	765	420.00		4
ASIA CAPITAL	200	7.80			1 BUKIT DARAHA	1,023	420.00		2
ASIA CAPITAL	500	7.70			2 BUKIT DARAHA	810	415.25		1

MAIN BOARD					MAIN BOARD				
Security சுர்டுதலுலு தலுலுலகல்	Qty தலுலுலகல் அலுலு	Price தலு தலுலு	(+)	(-)Trds தலுலுலகல் தலுலுலகல்	Security சுர்டுதலுலு தலுலுலகல்	Qty தலுலுலகல் அலுலு	Price தலு தலுலு	(+)	(-)Trds தலுலுலகல் தலுலுலகல்
BUKIT DARAH	459	415.00			1 CDB[X.0000]	1,000	92.50		2
BUKIT DARAH	500	417.00			1 CDB[X.0000]	17,519	92.50		4
C M HOLDINGS	101	99.00			4 CDB[X.0000]	20,855	94.00		5
C M HOLDINGS	2,000	94.00			1 CDB[X.0000]	574	94.30		2
C M HOLDINGS	496	98.80			1 CDB[X.0000]	2,025	94.50		2
C M HOLDINGS	902	98.90			2 CDB[X.0000]	24,484	95.00		8
C M HOLDINGS	533	99.00			4 CDB[X.0000]	14,034	95.00	1.70	1
C M HOLDINGS	3,050	99.80			2 CENTRAL FINANCE	450	87.00		2
C M HOLDINGS	2,018	99.90			3 CENTRAL FINANCE	1,000	86.60		1
C M HOLDINGS	2,056	95.00			2 CENTRAL FINANCE	200	86.10		1
C M HOLDINGS	388	98.70			3 CENTRAL FINANCE	277	86.00		5
C M HOLDINGS	4,515	98.90			1 CENTRAL FINANCE	400	87.60		1
C M HOLDINGS	518	99.00			2 CENTRAL FINANCE	1,629	87.50		2
C M HOLDINGS	1,401	99.70			3 CENTRAL FINANCE	100	88.00		1
C M HOLDINGS	500	99.80			1 CENTRAL FINANCE	1,160	87.90		6
C M HOLDINGS	4,761	99.90			1 CENTRAL FINANCE	135	87.60		2
C M HOLDINGS	2,196	100.00			4 CENTRAL FINANCE	1,218	87.50		5
C M HOLDINGS	151	104.50			3 CENTRAL FINANCE	580	87.80		2
C M HOLDINGS	2,220	105.00			5 CENTRAL FINANCE	932	87.90		1
C M HOLDINGS	1,780	107.00			1 CENTRAL FINANCE	3,488	88.00		1
C M HOLDINGS	100	100.00			1 CENTRAL FINANCE	1,929	87.60		3
C M HOLDINGS	1,320	107.00			2 CENTRAL FINANCE	651	88.00		1
C M HOLDINGS	200	107.50			1 CENTRAL FINANCE	7,123	87.50	1.60	3
C M HOLDINGS	1,000	108.00			2 CENTRAL IND.	9,993	185.00		10
C M HOLDINGS	4,150	110.00			3 CENTRAL IND.	609	186.00		1
C M HOLDINGS	500	106.75			2 CENTRAL IND.	100	188.25		1
C M HOLDINGS	1,600	110.00			3 CENTRAL IND.	925	188.50		2
C M HOLDINGS	393	109.75			3 CENTRAL IND.	5,395	189.00		4
C M HOLDINGS	200	107.00			1 CENTRAL IND.	1,000	188.75		1
C M HOLDINGS	120	106.00			1 CENTRAL IND.	4,705	189.00		4
C M HOLDINGS	300	104.00			2 CENTRAL IND.	500	189.50		1
C M HOLDINGS	561	103.75			7 CENTRAL IND.	303	189.75		3
C M HOLDINGS	250	104.75			2 CENTRAL IND.	19,397	190.00		18
C M HOLDINGS	251	103.75			2 CENTRAL IND.	200	188.50		1
C M HOLDINGS	500	102.50			1 CENTRAL IND.	2,000	189.75		1
C M HOLDINGS	2,000	102.00			1 CENTRAL IND.	1,800	190.00		1
C M HOLDINGS	1,000	101.50			2 CENTRAL IND.	2,202	187.00		4
C M HOLDINGS	1,100	101.00			3 CENTRAL IND.	1,000	189.00		3
CARGILLS	500	225.00			1 CENTRAL IND.	6,798	187.00		2
CARGILLS	119	222.25			6 CENTRAL IND.	1,051	188.75		3
CARGILLS	722	222.00			12 CENTRAL IND.	2,100	189.00		1
CARGILLS	4,500	221.50			6 CENTRAL IND.	2,089	189.00		1
CARGO BOAT	1,472	66.00			1 CENTRAL IND.	12,450	189.00		10
CARGO BOAT	100	66.20			3 CENTRAL IND.	1,000	188.75		1
CARGO BOAT	200	64.10			1 CENTRAL IND.	3,061	189.00		4
CARGO BOAT	200	64.10			1 CENTRAL IND.	251	188.75		3
CARSONS	120	302.50			1 CENTRAL IND.	2,000	189.00		2
CARSONS	120	302.25			1 CENTRAL IND.	100	188.75		1
CARSONS	538	305.00		5.25	4 CENTRAL IND.	200	189.00		1
CDB[X.0000]	308	93.90			2 CENTRAL IND.	640	188.75		1
CDB[X.0000]	3,575	94.30			1 CENTRAL IND.	140	189.00		3
CDB[X.0000]	100	97.00			1 CENTRAL IND.	100	188.75		2
CDB[X.0000]	2,097	94.30			4 CENTRAL IND.	7,000	189.00		10
CDB[X.0000]	150	94.00			2 CENTRAL IND.	504	188.75		2
CDB[X.0000]	100	93.10			1 CENTRAL IND.	100	188.00		1
CDB[X.0000]	104	93.00			3 CENTRAL IND.	2,550	187.00		2

MAIN BOARD					MAIN BOARD				
Security சூட்டிதீபத் பிணையங்கள்	Qty ப்ரமணை அளவு	Price தீடு விலை	(+)	(-)Trds தெடெ வியாபாரம்	Security சூட்டிதீபத் பிணையங்கள்	Qty ப்ரமணை அளவு	Price தீடு விலை	(+)	(-)Trds தெடெ வியாபாரம்
CENTRAL IND.	950	188.50		4	CENTRAL IND.	1,846	183.00		8
CENTRAL IND.	1,000	188.25		1	CENTRAL IND.	2,650	182.50		2
CENTRAL IND.	3,500	188.50		2	CENTRAL IND.	1,659	182.25		1
CENTRAL IND.	1,097	188.00		3	CENTRAL IND.	1,035	183.00		1
CENTRAL IND.	250	188.50		3	CENTRAL IND.	314	185.00		2
CENTRAL IND.	7,153	188.75		2	CENTRAL IND.	210	184.50		1
CENTRAL IND.	2,354	188.75		3	CENTRAL IND.	1,386	185.00		3
CENTRAL IND.	2,836	189.00		3	CENTRAL IND.	1,132	183.00		3
CENTRAL IND.	300	188.75		2	CENTRAL IND.	500	184.75		1
CENTRAL IND.	230	188.50		2	CENTRAL IND.	10,937	185.00		17
CENTRAL IND.	1,200	186.00		4	CENTRAL IND.	3,131	186.00		3
CENTRAL IND.	745	185.75		4	CENTRAL IND.	500	187.25		1
CENTRAL IND.	835	186.00		1	CENTRAL IND.	4,000	187.50		5
CENTRAL IND.	3,000	188.25		1	CENTRAL IND.	2,500	187.75		2
CENTRAL IND.	1,145	188.50		4	CENTRAL IND.	1,000	187.50		1
CENTRAL IND.	2,100	188.75		2	CENTRAL IND.	2,500	187.75		3
CENTRAL IND.	500	188.25		2	CENTRAL IND.	11,502	188.00		9
CENTRAL IND.	1,010	188.75		2	CENTRAL IND.	540	188.50		5
CENTRAL IND.	5,000	186.00		6	CENTRAL IND.	538	188.75		4
CENTRAL IND.	1,090	188.00		3	CENTRAL IND.	2,935	188.75		6
CENTRAL IND.	1,000	187.00		2	CENTRAL IND.	100	188.50		1
CENTRAL IND.	198	186.25		1	CENTRAL IND.	3,200	188.75		4
CENTRAL IND.	2,002	188.00		2	CENTRAL IND.	1,500	188.00		1
CENTRAL IND.	431	188.00		1	CENTRAL IND.	2,200	188.75		3
CENTRAL IND.	1,251	187.75		2	CENTRAL IND.	117	188.00		1
CENTRAL IND.	2,490	187.75		2	CENTRAL IND.	3,079	188.75		3
CENTRAL IND.	500	187.75		1	CENTRAL IND.	2,700	189.00		6
CENTRAL IND.	760	187.75		2	CENTRAL IND.	1,153	188.75		1
CENTRAL IND.	115	187.25		2	CENTRAL IND.	4,447	188.00		6
CENTRAL IND.	500	187.50		1	CENTRAL IND.	200	188.50		2
CENTRAL IND.	100	187.25		1	CENTRAL IND.	300	188.75		1
CENTRAL IND.	785	187.50		2	CENTRAL IND.	500	188.75		1
CENTRAL IND.	749	187.00		2	CENTRAL IND.	500	189.00		1
CENTRAL IND.	802	186.25		2	CENTRAL IND.	2,000	188.75		1
CENTRAL IND.	6,950	186.00		8	CENTRAL IND.	500	189.00		1
CENTRAL IND.	205	185.75		2	CENTRAL IND.	600	188.75		4
CENTRAL IND.	2,609	185.50		2	CENTRAL IND.	1,150	189.00		4
CENTRAL IND.	1,045	186.00		2	CENTRAL IND.	500	188.75		2
CENTRAL IND.	391	185.50		1	CENTRAL IND.	938	189.00	8.25	4
CENTRAL IND.	9,737	185.00		11	CEYLINCO	200	1,025.00		2
CENTRAL IND.	649	184.00		3	INS.[X.0000]				
CENTRAL IND.	5,000	184.75		2	CEYLINCO	680	1,015.00		1
CENTRAL IND.	1,151	184.00		3	INS.[X.0000]				
CENTRAL IND.	300	183.50		1	CEYLINCO	738	1,025.00		1
CENTRAL IND.	2,250	183.00		4	INS.[X.0000]				
CENTRAL IND.	11,000	184.00		11	CEYLINCO	300	1,015.00		1
CENTRAL IND.	3,750	184.75		4	INS.[X.0000]				
CENTRAL IND.	11,050	185.00		13	CEYLINCO	701	1,025.00	14.25	4
CENTRAL IND.	217	184.00		2	INS.[X.0000]				
CENTRAL IND.	201	184.00		2	CEYLON GUARDIAN	303	103.00		3
CENTRAL IND.	2,276	184.75		4	CEYLON GUARDIAN	505	102.75		2
CENTRAL IND.	4,805	184.00		8	CEYLON GUARDIAN	500	102.50		1
CENTRAL IND.	204	184.75		1	CEYLON GUARDIAN	457	102.00		1
CENTRAL IND.	709	184.25		3	CEYLON GUARDIAN	6,220	101.00		5
CENTRAL IND.	3,832	184.00		2	CEYLON GUARDIAN	2,532	100.25		2
CENTRAL IND.	280	183.25		1	CEYLON GUARDIAN	100	101.00		1
					CEYLON GUARDIAN	316	101.25		2

MAIN BOARD					MAIN BOARD				
Security சூட்டிதீபத் பிணையங்கள்	Qty ப்ரதானை அளவு	Price தீடு விலை	(+)	(-)Trds ததேத வியாபாரம்	Security சூட்டிதீபத் பிணையங்கள்	Qty ப்ரதானை அளவு	Price தீடு விலை	(+)	(-)Trds ததேத வியாபாரம்
CEYLON GUARDIAN	684	101.00		4	CIC	100	48.90 XD		1
CEYLON GUARDIAN	320	106.50		2	CIC	17,682	49.00 XD		3
CEYLON GUARDIAN	100	106.75		1	CIC	500	49.50 XD		1
CEYLON GUARDIAN	2,007	103.25		1	CIC	92,218	50.00 XD		12
CEYLON GUARDIAN	1,290	103.00		4	CIC	111	48.90 XD		1
CEYLON GUARDIAN	2,821	103.25	1.75	2	CIC	10,345	49.00 XD		30
CEYLON INV.	200	55.70		1	CIC	15,000	49.80 XD		2
CEYLON INV.	4,400	55.50		3	CIC	500	49.90 XD		1
CEYLON INV.	3,900	55.00		3	CIC	9,480	50.00 XD		2
CEYLON INV.	500	57.00		1	CIC	959	49.80 XD		1
CEYLON INV.	2,600	56.50		2	CIC	180,000	49.70 XD		3
CEYLON INV.	1,400	55.00		6	CIC	685	49.80 XD		4
CEYLON INV.	2,113	55.00		4	CIC	9,820	49.50 XD		10
CEYLON INV.	165	56.00		2	CIC	1,200	49.90 XD	0.90	3
CEYLON INV.	144	56.60		1	CIC[X.0000]	2,970	39.90 XD		1
CEYLON INV.	101	56.90		1	CIC[X.0000]	14,317	40.00 XD		5
CEYLON INV.	1,190	55.00		2	CIC[X.0000]	12,005	40.80 XD		2
CEYLON INV.	354	56.80		3	CIC[X.0000]	20,000	40.90 XD		2
CEYLON INV.	2,258	55.80	0.40	3	CIC[X.0000]	98,746	41.00 XD		7
CEYLON TOBACCO	164	919.75		2	CIC[X.0000]	1,000	41.10 XD		1
CEYLON TOBACCO	350	925.00		1	CIC[X.0000]	1,000	41.00 XD		1
CEYLON TOBACCO	126	919.75		1	CIC[X.0000]	300	42.00 XD		1
CEYLON TOBACCO	100	924.00		1	CIC[X.0000]	4,000	41.00 XD		1
CEYLON TOBACCO	6,100	925.00		8	CIC[X.0000]	1,000	41.00 XD		1
CEYLON TOBACCO	3,000	924.75		6	CIC[X.0000]	300	41.60 XD		2
CEYLON TOBACCO	3,540	925.00		3	CIC[X.0000]	13,249	41.00 XD		4
CHEMANEX	500	75.20		1	CIC[X.0000]	500	40.00 XD		1
CHEMANEX	5,400	76.00	2.90	3	CIC[X.0000]	1,001	40.10 XD		4
CHEVRON	400	106.75 XD		5	CIC[X.0000]	5,000	40.00 XD		3
CHEVRON	7,000	108.00 XD		1	CIC[X.0000]	1,000	40.90 XD		1
CHEVRON	384	107.75 XD		2	CIC[X.0000]	27,000	41.00 XD		6
CHEVRON	110	108.00 XD		2	CIC[X.0000]	1,000	40.50 XD		1
CHEVRON	1,000	107.75 XD		1	CIC[X.0000]	1,450	40.00 XD		7
CHEVRON	2,012	108.00 XD		2	CIC[X.0000]	24,351	41.00 XD		11
CHEVRON	446	107.75 XD		2	CIC[X.0000]	1,500	41.40 XD	1.60	5
CHEVRON	3,622	107.00 XD		6	CITRUS LEISURE	20,000	9.00		4
CHEVRON	100	106.75 XD		1	CITRUS LEISURE	1,000	9.10		1
CHEVRON	6,020	107.00 XD		8	CITRUS LEISURE	11,000	9.20		2
CHEVRON	264	108.00 XD		3	CITRUS LEISURE	100	9.30		1
CHEVRON	10,389	107.00 XD		5	CITRUS LEISURE	3,500	9.20		2
CHEVRON	1,000	107.75 XD		2	CITRUS LEISURE	702	9.10		2
CHEVRON	21,193	107.00 XD		6	CITRUS LEISURE	1,000	9.20		1
CHEVRON	250	106.75 XD		1	CITRUS LEISURE	3,500	9.20	0.10	3
CHEVRON	19,661	107.00 XD		12	COLD STORES	1,183	578.00		3
CHEVRON	1,210	107.00 XD		4	COLD STORES	982	570.00		29
CHEVRON	1,700	106.75 XD		4	COLD STORES	116	568.00		4
CHEVRON	8,890	107.00 XD		2	COLD STORES	816	566.00	4.25	10
CHEVRON	100	106.75 XD		1	COLOMBO LAND	10,579	37.00		2
CHEVRON	1,905	107.00 XD		4	COLOMBO LAND	100	36.00		1
CHEVRON	1,000	106.75 XD		2	COLOMBO LAND	1,000	37.00		2
CHEVRON	1,107	107.00 XD	1.00	5	COLOMBO LAND	1,000	36.10		1
CIC	170	48.80 XD		3	COLOMBO LAND	1,000	36.90	0.40	1
CIC	225	48.60 XD		2	COMMERCIAL BANK	115	86.70		2
CIC	2,025	48.40 XD		2	COMMERCIAL BANK	86,545	87.00		3
CIC	6,538	48.00 XD		13	COMMERCIAL BANK	210	86.70		3
CIC	830	48.80 XD		1	COMMERCIAL BANK	238	86.60		2

MAIN BOARD					MAIN BOARD				
Security சூட்டிதெப்த் பிணையங்கள்	Qty தூதாதை அளவு	Price திடு விலை	(+)	(-)Trds ததை வியாபாரம்	Security சூட்டிதெப்த் பிணையங்கள்	Qty தூதாதை அளவு	Price திடு விலை	(+)	(-)Trds ததை வியாபாரம்
COMMERCIAL BANK	119	86.50			4 PORCEL				
COMMERCIAL BANK	2,643	86.10			5 DANKOTUWA	14,400	14.90		6
COMMERCIAL BANK	1,224	86.70			2 PORCEL				
COMMERCIAL BANK	6,150	87.40			2 DANKOTUWA	2,500	15.10		1
COMMERCIAL BANK	11,361	87.50			4 PORCEL				
COMMERCIAL BANK	22,154	88.00			4 DANKOTUWA	19,899	14.90		2
COMMERCIAL BANK	2,230	86.50			12 PORCEL				
COMMERCIAL BANK	739	86.20			5 DANKOTUWA	700	15.10		1
COMMERCIAL BANK	4,407	86.10			5 PORCEL				
COMMERCIAL BANK	101,096	86.00			7 DANKOTUWA	14,000	14.90		5
COMMERCIAL BANK	100	85.90			24 PORCEL				
COMMERCIAL BANK	3,847	86.00			1 DANKOTUWA	1,000	15.00		1
COMMERCIAL BANK	455	86.50			11 PORCEL				
COMMERCIAL BANK	250	85.90			2 DFCC BANK PLC	9,050	63.00		4
COMMERCIAL BANK	2,280	86.50			2 DFCC BANK PLC	1,000	63.00		3
COMMERCIAL BANK	461	86.40			4 DFCC BANK PLC	3,300	63.20		4
COMMERCIAL BANK	150	86.10			2 DFCC BANK PLC	110	63.00		2
COMMERCIAL BANK	500	86.00			3 DFCC BANK PLC	4,685	62.50		5
COMMERCIAL BANK	100	86.10			2 DIA LOG	176	11.20		1
COMMERCIAL BANK	1,164	86.00			5 DIA LOG	1,000	11.10		2
COMMERCIAL BANK	102	85.90			1 DIA LOG	4,574	11.20		2
COMMERCIAL BANK	819	86.00			3 DIA LOG	300	11.10		1
COMMERCIAL BANK	229	85.90			5 DIA LOG	2,926	11.20		1
COMMERCIAL BANK	50,560	86.00			3 DIA LOG	1,497,074	11.10		39
COMMERCIAL BANK	540	85.90			2 DIA LOG	45,180	11.20		10
COMMERCIAL BANK	800	85.80			5 DIA LOG	25,005	11.10		2
COMMERCIAL BANK	360	85.50			3 DIA LOG	300	11.20		1
COMMERCIAL BANK	2,639	85.30			4 DIA LOG	366,025	11.10		15
COMMERCIAL BANK	110	85.20			4 DIA LOG	25,000	11.20		2
COMMERCIAL BANK	1,063	85.10			5 DIA LOG	1,754,429	11.10		53
COMMERCIAL BANK	107,424	85.00			2 DIA LOG	50,000	11.00		6
COMMERCIAL BANK[X.0000]	1,512	78.90		1.70	7 DIA LOG	873,751	11.10		17
COMMERCIAL BANK[X.0000]	195	78.10			17 DIA LOG	900	11.20		1
COMMERCIAL BANK[X.0000]	3,203	78.00			8 DIA LOG	180,470	11.10		17
COMMERCIAL BANK[X.0000]	112	77.70			5 DIA LOG	50,500	11.20	4.00	7
COMMERCIAL BANK[X.0000]	1,305	78.00			10 DIA LOG	88,744	11.10		8
COMMERCIAL BANK[X.0000]	100	77.90		0.20	1 DIA LOG	50,000	11.10		2
DANKOTUWA PORCEL	6,500	15.00			1 DIMO	661	495.00		3
DANKOTUWA PORCEL	3,900	14.90			1 DIPPED PRODUCTS	18,059	48.90		16
DANKOTUWA PORCEL	100	15.20			2 DIPPED PRODUCTS	2,400	48.80		5
DANKOTUWA PORCEL	1,000	15.10			2 DIPPED PRODUCTS	1,000	48.70		3
DANKOTUWA PORCEL	2,000	15.00			1 DIPPED PRODUCTS	110	48.80		1
DANKOTUWA PORCEL	977	15.10			1 DIPPED PRODUCTS	4,480	48.70		2
DANKOTUWA PORCEL	11,350	15.00			3 DIPPED PRODUCTS	23,330	48.70		11
DANKOTUWA PORCEL	150	14.90			1 DIPPED PRODUCTS	5,270	48.60		10
DANKOTUWA PORCEL	1,650	15.00			3 DIPPED PRODUCTS	16,200	48.50		21
					1 DIPPED PRODUCTS	3,530	48.60		5
					1 DIPPED PRODUCTS	222	48.50		2
					1 DIPPED PRODUCTS	21,989	48.40		8
					1 DIPPED PRODUCTS	300	48.30		1
					1 DIPPED PRODUCTS	3,200	48.40		4
					1 DIPPED PRODUCTS	5,553	48.30		6
					1 DIPPED PRODUCTS	1,787	48.20		5
					5 DIPPED PRODUCTS	9,616	48.10		14
					5 DIPPED PRODUCTS	50,000	48.00		21
					1 DIPPED PRODUCTS	1,734	48.10		6
					1 DIPPED PRODUCTS	1,980	48.00		3
					1 DIPPED PRODUCTS	500	48.30		1

MAIN BOARD					MAIN BOARD				
Security சுர்ட்டுமென்ட் பிணையங்கள்	Qty புறமூலம் அளவு	Price மீலு விலை	(+)	(-)Trds தெடென வியாபாரம்	Security சுர்ட்டுமென்ட் பிணையங்கள்	Qty புறமூலம் அளவு	Price மீலு விலை	(+)	(-)Trds தெடென வியாபாரம்
DIPPED PRODUCTS	1,054	48.10		7	DIPPED PRODUCTS	8,859	47.90		5
DIPPED PRODUCTS	2,620	48.20		4	DIPPED PRODUCTS	59,876	48.00		18
DIPPED PRODUCTS	771	48.10		2	DIPPED PRODUCTS	3,394	47.90		4
DIPPED PRODUCTS	24,149	48.00		25	DIPPED PRODUCTS	2,006	47.90		3
DIPPED PRODUCTS	177	48.20		5	DIPPED PRODUCTS	501	48.00		2
DIPPED PRODUCTS	118	48.10		4	DIPPED PRODUCTS	100	47.90		1
DIPPED PRODUCTS	4,896	48.00		1	DIPPED PRODUCTS	1,361	47.80		1
DIPPED PRODUCTS	150	48.20		1	DIPPED PRODUCTS	9,200	47.90		4
DIPPED PRODUCTS	800	48.10		4	DIPPED PRODUCTS	4,000	47.80		6
DIPPED PRODUCTS	840	48.10		5	DIPPED PRODUCTS	13,185	48.00		6
DIPPED PRODUCTS	2,800	48.00		7	DIPPED PRODUCTS	22,000	47.80		19
DIPPED PRODUCTS	950	48.10		1	DIPPED PRODUCTS	43,461	48.00		8
DIPPED PRODUCTS	52,000	48.00		33	DIPPED PRODUCTS	1,000	47.90		1
DIPPED PRODUCTS	210	48.10		1	DIPPED PRODUCTS	160	48.00		2
DIPPED PRODUCTS	5,600	48.20		7	DIPPED PRODUCTS	6,259	47.90		9
DIPPED PRODUCTS	100	48.20		1	DIPPED PRODUCTS	2,608	48.00		7
DIPPED PRODUCTS	874	48.10		5	DIPPED PRODUCTS	1,000	47.90		3
DIPPED PRODUCTS	14,415	48.00		7	DIPPED PRODUCTS	2,847	48.00		8
DIPPED PRODUCTS	3,650	48.10		3	DIPPED PRODUCTS	6,000	47.90		6
DIPPED PRODUCTS	5,268	48.00		13	DIPPED PRODUCTS	5,700	48.00		6
DIPPED PRODUCTS	228	47.90		7	DIPPED PRODUCTS	200	47.90		1
DIPPED PRODUCTS	200	48.00		1	DIPPED PRODUCTS	43,472	48.00		24
DIPPED PRODUCTS	2,271	47.90		18	DIPPED PRODUCTS	950	48.10		4
DIPPED PRODUCTS	2,505	47.80		11	DIPPED PRODUCTS	7,601	48.00		11
DIPPED PRODUCTS	5,224	47.70		5	DIPPED PRODUCTS	2,899	48.00		5
DIPPED PRODUCTS	3,150	48.00		3	DIPPED PRODUCTS	1,128	48.10		4
DIPPED PRODUCTS	2,935	47.80		6	DIPPED PRODUCTS	7,375	48.20		5
DIPPED PRODUCTS	6,115	47.70		4	DIPPED PRODUCTS	1,000	48.30		1
DIPPED PRODUCTS	8,115	47.80		11	DIPPED PRODUCTS	5,181	48.20		3
DIPPED PRODUCTS	1,916	47.90		7	DIPPED PRODUCTS	4,050	48.30		4
DIPPED PRODUCTS	1,000	47.80		2	DIPPED PRODUCTS	211	48.40		1
DIPPED PRODUCTS	1,000	47.90		1	DIPPED PRODUCTS	4,580	48.50		7
DIPPED PRODUCTS	7,620	47.80		6	DIPPED PRODUCTS	968	48.40		7
DIPPED PRODUCTS	200	48.00		1	DIPPED PRODUCTS	3,501	48.30		8
DIPPED PRODUCTS	2,556	47.90		8	DIPPED PRODUCTS	18,500	48.20		4
DIPPED PRODUCTS	4,200	47.80		8	DIPPED PRODUCTS	1,499	48.30		2
DIPPED PRODUCTS	4,020	47.90		3	DIPPED PRODUCTS	100	48.40		1
DIPPED PRODUCTS	2,280	47.80		7	DIPPED PRODUCTS	6,281	48.30		5
DIPPED PRODUCTS	560	47.70		1	DIPPED PRODUCTS	1,219	48.20		1
DIPPED PRODUCTS	2,683	47.80		6	DIPPED PRODUCTS	660	48.30		2
DIPPED PRODUCTS	172	48.00		2	DIPPED PRODUCTS	14,340	48.20		1
DIPPED PRODUCTS	2,500	47.80		2	DIPPED PRODUCTS	4,000	48.30		5
DIPPED PRODUCTS	1,008	48.00		2	DIPPED PRODUCTS	3,931	48.40		4
DIPPED PRODUCTS	100	47.90		1	DIPPED PRODUCTS	2,689	48.50		4
DIPPED PRODUCTS	5,400	48.00		3	DIPPED PRODUCTS	1,500	48.30		1
DIPPED PRODUCTS	5,000	47.80		6	DIPPED PRODUCTS	15,631	48.50		5
DIPPED PRODUCTS	9,620	48.00		9	DIPPED PRODUCTS	13,800	48.60		1
DIPPED PRODUCTS	5,000	47.90		3	DIPPED PRODUCTS	429	48.70		6
DIPPED PRODUCTS	10,000	48.00		6	DIPPED PRODUCTS	550	48.80		2
DIPPED PRODUCTS	1,000	47.90		2	DIPPED PRODUCTS	550	48.60		2
DIPPED PRODUCTS	2,200	48.00		3	DIPPED PRODUCTS	1,590	48.80		4
DIPPED PRODUCTS	1,100	47.90		2	DIPPED PRODUCTS	5,000	48.60		5
DIPPED PRODUCTS	1,350	48.00		3	DIPPED PRODUCTS	100	48.70		1
DIPPED PRODUCTS	10,195	47.90		3	DIPPED PRODUCTS	16,382	48.80		6
DIPPED PRODUCTS	656	47.80		1	DIPPED PRODUCTS	5,770	48.90		6
DIPPED PRODUCTS	1,000	47.80		5	DIPPED PRODUCTS	29,200	49.00		11

MAIN BOARD					MAIN BOARD				
Security சுய்குதெப்து பிணையங்கள்	Qty புறாணை அளவு	Price இல விலை	(+)	(-)Trds தெடென வியாபாரம்	Security சுய்குதெப்து பிணையங்கள்	Qty புறாணை அளவு	Price இல விலை	(+)	(-)Trds தெடென வியாபாரம்
DIPPED PRODUCTS	2,000	49.30			2 EAST WEST	100	9.90		1
DIPPED PRODUCTS	6,000	49.40			2 EAST WEST	1,101	9.80	0.10	3
DIPPED PRODUCTS	2,100	49.50			2 EASTERN MERCHANT	1,200	8.40		1
DIPPED PRODUCTS	1,000	49.30			1 EASTERN MERCHANT	25,700	8.00		6
DIPPED PRODUCTS	1,243	49.50			5 EASTERN MERCHANT	1,000	8.00		1
DIPPED PRODUCTS	2,100	49.40			3 EASTERN MERCHANT	3,700	7.90		4
DIPPED PRODUCTS	1,340	49.30			4 EASTERN MERCHANT	3,307	7.80		4
DIPPED PRODUCTS	2,600	49.40			6 EASTERN MERCHANT	2,984	7.70		6
DIPPED PRODUCTS	2,150	49.30			7 EASTERN MERCHANT	60,000	7.80		3
DIPPED PRODUCTS	17,801	49.10			6 EASTERN MERCHANT	2,200	7.80		2
DIPPED PRODUCTS	200	49.20			1 EASTERN MERCHANT	101,300	7.70		12
DIPPED PRODUCTS	1,750	49.00			1 EASTERN MERCHANT	57,100	8.00	0.10	12
DIPPED PRODUCTS	1,050	49.10			2 EX-PACK	38,700	17.40		21
DIPPED PRODUCTS	10,000	49.00			1 EX-PACK	2,100	17.50		3
DIPPED PRODUCTS	1,500	49.10			1 EX-PACK	1,000	17.40		1
DIPPED PRODUCTS	14,199	49.00			16 EX-PACK	33,380	17.40		19
DIPPED PRODUCTS	250	49.10			1 EX-PACK	100,000	17.30		2
DIPPED PRODUCTS	19,000	49.00			5 EX-PACK	17,500	17.40		5
DIPPED PRODUCTS	5,198	49.00			10 EX-PACK	13,000	17.30		6
DIPPED PRODUCTS	150	48.90			1 EX-PACK	1,500	17.40		1
DIPPED PRODUCTS	411	49.00			3 EX-PACK	5,500	17.30		3
DIPPED PRODUCTS	600	48.90			1 EX-PACK	1,000	17.30		1
DIPPED PRODUCTS	3,010	49.00			2 EX-PACK	10,700	17.20		6
DIPPED PRODUCTS	500	48.90			3 EX-PACK	52,000	17.30		5
DIPPED PRODUCTS	630	48.80			2 EX-PACK	72,009	17.20		11
DIPPED PRODUCTS	5,000	49.00	0.30		3 EX-PACK	53,535	17.10		22
DOLPHIN HOTELS	605	37.50			3 EX-PACK	24,400	17.00		19
DOLPHIN HOTELS	995	37.00			2 EX-PACK	2,000	17.10		2
DOLPHIN HOTELS	500	36.90	0.30		1 EX-PACK	2,000	17.00		1
DURDANS	720	132.50	2.50		6 EX-PACK	17,900	17.00		7
DURDANS[X.0000]	200	105.25			1 EX-PACK	500	17.10		1
DURDANS[X.0000]	494	105.00			1 EX-PACK	199,120	17.00		27
DURDANS[X.0000]	500	105.50			1 EX-PACK	57,085	16.90		12
DURDANS[X.0000]	750	105.00		4.75	3 EX-PACK	1,000	16.80		1
E B CREAMY	5,700	23.80			7 EX-PACK	18,500	16.90		5
E B CREAMY	980	23.50			2 EX-PACK	7,060	16.80		5
E B CREAMY	200	23.80			1 EX-PACK	508	16.70		5
E B CREAMY	571	23.50			4 EX-PACK	5,000	16.80		1
E B CREAMY	1,550	23.20			4 EX-PACK	1,000	16.70		3
E B CREAMY	100	23.10			1 EX-PACK	23,266	16.80		13
E B CREAMY	1,420	23.20			4 EX-PACK	15,000	17.00		5
E B CREAMY	161	23.20			2 EX-PACK	8,290	16.80		4
E B CREAMY	5,510	23.10			3 EX-PACK	11,710	16.70		1
E B CREAMY	556	23.00			3 EX-PACK	1,000	16.90		1
E B CREAMY	100	23.70			1 EX-PACK	200	16.80		1
E B CREAMY	110	23.50			2 EX-PACK	800	16.70		1
E B CREAMY	1,380	23.10			5 EX-PACK	8,500	16.90		8
E B CREAMY	320	23.00			2 EX-PACK	3,000	16.80		3
E B CREAMY	149	23.70			6 EX-PACK	14,500	16.90		5
E B CREAMY	151	23.70			2 EX-PACK	12,644	17.00		7
E B CREAMY	5,000	23.30			3 EX-PACK	250	16.90		1
E B CREAMY	1,216	23.70	0.80		5 EX-PACK	10,000	17.00		1
EAST WEST	27,270	9.70			2 EX-PACK	1,000	16.90		1
EAST WEST	100	9.80			2 EX-PACK	25,050	17.00		9
EAST WEST	200	9.80			2 EX-PACK	22,200	16.90		6
EAST WEST	200	9.80			1 EX-PACK	30,000	17.00		5

MAIN BOARD					MAIN BOARD				
Security சூட்டிதீலு பிணையங்கள்	Qty தூதூத அளவு	Price தீலு விலை	(+)	(-)Trds தததத வியாபாரம்	Security சூட்டிதீலு பிணையங்கள்	Qty தூதூத அளவு	Price தீலு விலை	(+)	(-)Trds தததத வியாபாரம்
EX-PACK	5,300	16.90		3	EX-PACK	10,000	16.70		1
EX-PACK	250	17.00		1	EX-PACK	3,500	16.60		7
EX-PACK	92,862	16.90		29	EX-PACK	1,000	16.70		1
EX-PACK	250	16.80		1	EX-PACK	9,000	16.60		1
EX-PACK	20,000	16.90		3	EX-PACK	624	16.70		1
EX-PACK	14,937	16.80		11	EX-PACK	10,388	16.60		2
EX-PACK	49,820	16.90		20	EX-PACK	37,162	16.60		12
EX-PACK	1,001	17.00		2	EX-PACK	2,300	16.50		1
EX-PACK	21,800	16.90		9	EX-PACK	501	16.60		4
EX-PACK	1,150	17.00		2	EX-PACK	26,440	16.50		11
EX-PACK	242,804	16.90		47	EX-PACK	25,800	16.60		2
EX-PACK	3,000	16.80		1	EX-PACK	1,500	16.50		1
EX-PACK	100	16.90		1	EX-PACK	2,000	16.60		1
EX-PACK	124,173	16.80		27	EX-PACK	84,137	16.50		46
EX-PACK	1,700	16.90		1	EX-PACK	1,000	16.60		1
EX-PACK	1,000	16.80		1	EX-PACK	73,696	16.50		15
EX-PACK	16,195	16.90		3	EX-PACK	21,200	16.40		4
EX-PACK	15,100	16.80		10	EX-PACK	104,854	16.50		15
EX-PACK	2,000	16.90		1	EX-PACK	14,100	16.40		1
EX-PACK	19,300	16.80		3	EX-PACK	2,500	16.50		5
EX-PACK	150	16.90		1	EX-PACK	16,000	16.40		3
EX-PACK	11,021	16.80		4	EX-PACK	1,191	16.50		4
EX-PACK	41,500	16.80		9	EX-PACK	1,000	16.40		1
EX-PACK	970	16.90		1	EX-PACK	13,500	16.50		7
EX-PACK	83,636	16.80		11	EX-PACK	2,525	16.40		3
EX-PACK	14,000	16.70		2	EX-PACK	10,501	16.50		3
EX-PACK	1,000	16.80		1	EX-PACK	11,899	16.40		1
EX-PACK	107,199	16.70		16	EX-PACK	1,000	16.50		1
EX-PACK	41,500	16.80		8	EX-PACK	100	16.40		1
EX-PACK	104,778	16.70		19	EX-PACK	6,015	16.50		4
EX-PACK	10,000	16.80		1	EX-PACK	12,400	16.40		2
EX-PACK	3,000	16.70		3	EX-PACK	25,343	16.50		12
EX-PACK	1,001	16.80		2	EX-PACK	215,837	16.60		15
EX-PACK	64,811	16.70		17	EX-PACK	160,421	16.70		8
EX-PACK	25,000	16.60		7	EX-PACK	500	16.60		1
EX-PACK	20,000	16.70		4	EX-PACK	9,350	16.80		9
EX-PACK	310,259	16.60		20	EX-PACK	10,000	16.90		2
EX-PACK	314,316	16.50		37	EX-PACK	10,000	16.80		3
EX-PACK	9,500	16.60		2	EX-PACK	43,000	16.90		13
EX-PACK	17,805	16.60		8	EX-PACK	2,500	16.80		1
EX-PACK	7,395	16.50		2	EX-PACK	2,665	16.90		1
EX-PACK	300	16.60		1	EX-PACK	321,070	17.00		53
EX-PACK	8,500	16.50		5	EX-PACK	5,000	17.10		1
EX-PACK	2,000	16.60		1	EX-PACK	30,000	17.00		5
EX-PACK	10,000	16.50		1	EX-PACK	97,331	17.10		32
EX-PACK	3,500	16.60		4	EX-PACK	12,000	17.20		1
EX-PACK	1,475	16.70		2	EX-PACK	7,000	17.10		3
EX-PACK	20,400	16.60		5	EX-PACK	2,901	17.20		2
EX-PACK	55,833	16.70		17	EX-PACK	40,694	17.10		6
EX-PACK	12,500	16.60		2	EX-PACK	39,306	17.00		6
EX-PACK	252	16.70		2	EX-PACK	3,000	17.10		1
EX-PACK	100	16.60		1	EX-PACK	5,000	17.00		1
EX-PACK	2,250	16.70		1	EX-PACK	1,500	17.10		2
EX-PACK	19,100	16.60		4	EX-PACK	57,710	17.00		3
EX-PACK	1,750	16.70		2	EX-PACK	230	16.90		3
EX-PACK	10,300	16.60		3	EX-PACK	1,001	17.00		2

MAIN BOARD					MAIN BOARD				
Security சுர்துதலுதல் திலுணயதங்கன்	Qty துலுதலுத அளவு	Price திலு விலுல	(+)	(-)Trds தலுதலு விலயதாரத	Security சுர்துதலுதல் திலுணயதங்கன்	Qty துலுதலுத அளவு	Price திலு விலுல	(+)	(-)Trds தலுதலு விலயதாரத
EX-PACK	900	16.90		4	EX-PACK	22,583	16.90		6
EX-PACK	11,500	17.00		2	EX-PACK	1,000	17.00		1
EX-PACK	600	16.90		5	EX-PACK	2,000	16.90		1
EX-PACK	500	16.90		3	EX-PACK	8,301	16.90		3
EX-PACK	10,000	17.00		1	EX-PACK	7,030	17.00		7
EX-PACK	1,000	16.90		1	EX-PACK	20,000	16.90		1
EX-PACK	30,000	17.00		3	EX-PACK	2,012	17.00		2
EX-PACK	1,000	16.90		1	EX-PACK	22,000	16.90		2
EX-PACK	7,900	16.80		8	EX-PACK	15,000	16.90		3
EX-PACK	1,750	16.90		1	EX-PACK	1,020	17.00		3
EX-PACK	5,000	16.80		5	EX-PACK	5,000	16.90		1
EX-PACK	2,290	16.90		2	EX-PACK	129,667	17.00		34
EX-PACK	8,100	16.70		4	EX-PACK	2,000	16.90		1
EX-PACK	500	16.80		1	EX-PACK	102,420	17.00		28
EX-PACK	24,964	16.70		11	EX-PACK	1,082	17.00		2
EX-PACK	10,500	16.60		8	EX-PACK	55,370	16.90		7
EX-PACK	1,290	16.60		4	EX-PACK	100	17.00		1
EX-PACK	6,000	16.70		2	EX-PACK	175	17.10		1
EX-PACK	2,900	16.60		6	EX-PACK	2,380	17.00		1
EX-PACK	4,000	16.70		1	EX-PACK	8,720	17.00		4
EX-PACK	100	16.60		2	EX-PACK	11,900	16.90		8
EX-PACK	175	16.70		1	EX-PACK	50,000	17.00		4
EX-PACK	2,925	16.60		3	EX-PACK	11,900	16.90		4
EX-PACK	150	16.90		1	EX-PACK	7,500	17.00		5
EX-PACK	450	16.70		2	EX-PACK	5,250	16.90		2
EX-PACK	12,450	16.60		3	EX-PACK	27,400	17.00	0.40	8
EX-PACK	5,200	16.80		3	EXPOLANKA	25,500	197.25		26
EX-PACK	5,410	16.90		5	EXPOLANKA	120	199.75		2
EX-PACK	4,590	17.00		5	EXPOLANKA	120	199.50		1
EX-PACK	6,120	16.90		8	EXPOLANKA	1,125	199.00		3
EX-PACK	14,462	16.80		14	EXPOLANKA	465	199.00		2
EX-PACK	500	16.70		1	EXPOLANKA	4,568	199.00		9
EX-PACK	23,638	16.80		19	EXPOLANKA	110	199.00		2
EX-PACK	18,530	16.90		12	EXPOLANKA	2,000	199.00		1
EX-PACK	25,109	16.90		8	EXPOLANKA	1,200	198.75		4
EX-PACK	2,500	16.80		3	EXPOLANKA	2,025	198.75		8
EX-PACK	100	16.90		2	EXPOLANKA	2,798	198.50		16
EX-PACK	3,400	16.80		4	EXPOLANKA	650	198.25		2
EX-PACK	192	16.90		3	EXPOLANKA	15,379	198.00		19
EX-PACK	121,158	16.80		16	EXPOLANKA	5,024	198.00		7
EX-PACK	1,000	16.70		1	EXPOLANKA	2,000	197.75		4
EX-PACK	10,000	16.80		1	EXPOLANKA	385	198.00		2
EX-PACK	1,000	16.70		1	EXPOLANKA	14,245	198.00		24
EX-PACK	5,000	16.80		1	EXPOLANKA	100	197.75		5
EX-PACK	1,500	16.70		2	EXPOLANKA	375	198.00		3
EX-PACK	29,510	16.80		10	EXPOLANKA	250	198.00		1
EX-PACK	10,604	16.80		14	EXPOLANKA	311	197.75		5
EX-PACK	5,300	16.80		3	EXPOLANKA	1,871	197.50		19
EX-PACK	2,500	16.70		1	EXPOLANKA	10,519	197.25		10
EX-PACK	5,000	16.80		1	EXPOLANKA	17,610	197.00		25
EX-PACK	31,939	16.80		10	EXPOLANKA	5,555	197.50		10
EX-PACK	13,640	16.80		3	EXPOLANKA	5,000	197.00		6
EX-PACK	10,801	16.80		3	EXPOLANKA	105	197.50		2
EX-PACK	3,000	16.70		1	EXPOLANKA	200	197.00		1
EX-PACK	6,109	16.80		8	EXPOLANKA	2,372	197.50		6
EX-PACK	2,701	16.90		3	EXPOLANKA	520	197.25		2

MAIN BOARD					MAIN BOARD				
Security சுய்துதீபுத் பிணையங்கள்	Qty தூதூதூ அளவு	Price தீடு விலை	(+)	(-)Trds தூதூதூ வியாபாரம்	Security சுய்துதீபுத் பிணையங்கள்	Qty தூதூதூ அளவு	Price தீடு விலை	(+)	(-)Trds தூதூதூ வியாபாரம்
EXPOLANKA	1,589	197.00		11	EXPOLANKA	17,210	195.00		2
EXPOLANKA	2,650	196.75		9	EXPOLANKA	2,000	196.00		1
EXPOLANKA	480	197.00		2	EXPOLANKA	9,000	195.00		1
EXPOLANKA	961	196.75		2	EXPOLANKA	1,055	196.00		4
EXPOLANKA	4,001	197.00		8	EXPOLANKA	5,000	195.00		9
EXPOLANKA	479	196.75		5	EXPOLANKA	2,926	196.00		5
EXPOLANKA	14,753	196.50		25	EXPOLANKA	30,459	196.00		29
EXPOLANKA	1,188	196.50		6	EXPOLANKA	4,270	196.50		8
EXPOLANKA	170	197.00		2	EXPOLANKA	950	196.25		2
EXPOLANKA	390	196.75		3	EXPOLANKA	6,050	196.00		3
EXPOLANKA	215	196.50		4	EXPOLANKA	4,922	196.50		22
EXPOLANKA	395	196.25		1	EXPOLANKA	1,504	196.75		11
EXPOLANKA	2,025	196.50		13	EXPOLANKA	4,077	196.50		7
EXPOLANKA	238	196.25		1	EXPOLANKA	540	196.25		5
EXPOLANKA	2,944	196.50		15	EXPOLANKA	14,869	196.00		11
EXPOLANKA	3,089	196.25		2	EXPOLANKA	1,000	196.50		1
EXPOLANKA	6,805	196.50		9	EXPOLANKA	401	197.00		3
EXPOLANKA	7,500	196.25		10	EXPOLANKA	100	196.75		1
EXPOLANKA	1,000	196.25		4	EXPOLANKA	1,000	196.50		2
EXPOLANKA	500	196.50		1	EXPOLANKA	3,206	197.00		12
EXPOLANKA	8,000	196.25		14	EXPOLANKA	177	197.25		3
EXPOLANKA	19,404	196.50		2	EXPOLANKA	573	197.25		3
EXPOLANKA	24,940	196.00		75	EXPOLANKA	12,093	197.50		6
EXPOLANKA	1,000	196.50		1	EXPOLANKA	38,000	197.50		1
EXPOLANKA	500	196.00		4	EXPOLANKA	40,534	197.75		7
EXPOLANKA	2,628	196.25		6	EXPOLANKA	61,775	198.00		53
EXPOLANKA	3,334	196.00		12	EXPOLANKA	800	198.25		1
EXPOLANKA	2,192	195.75		8	EXPOLANKA	1,337	198.50		5
EXPOLANKA	7,578	195.50		20	EXPOLANKA	1,225	199.00		5
EXPOLANKA	27,521	195.25		29	EXPOLANKA	2,200	199.50		5
EXPOLANKA	167,885	195.00		163	EXPOLANKA	17,700	199.75		7
EXPOLANKA	205	194.75		5	EXPOLANKA	2,000	199.50		6
EXPOLANKA	10,847	195.00		15	EXPOLANKA	19,027	199.75		16
EXPOLANKA	1,730	194.75		4	EXPOLANKA	34,599	199.75		38
EXPOLANKA	570	194.50		3	EXPOLANKA	200	199.50		2
EXPOLANKA	1,600	194.25		8	EXPOLANKA	75,144	199.75		8
EXPOLANKA	5,497	194.00		12	EXPOLANKA	14,856	200.00		7
EXPOLANKA	5,979	195.00		8	EXPOLANKA	10,314	199.75		6
EXPOLANKA	2,061	194.25		3	EXPOLANKA	500	199.50		4
EXPOLANKA	9,411	194.00		9	EXPOLANKA	12,640	199.75		7
EXPOLANKA	1,760	195.00		6	EXPOLANKA	115	199.50		2
EXPOLANKA	550	194.25		4	EXPOLANKA	603	199.75		1
EXPOLANKA	5,849	195.00		11	EXPOLANKA	31,200	199.25		4
EXPOLANKA	1,000	194.50		1	EXPOLANKA	106,329	199.00		10
EXPOLANKA	2,275	195.00		6	EXPOLANKA	101,031	198.50		8
EXPOLANKA	4,000	194.50		1	EXPOLANKA	2,541	198.00		9
EXPOLANKA	11,137	195.00		26	EXPOLANKA	11,666	197.75		1
EXPOLANKA	110	195.25		2	EXPOLANKA	113,363	197.50		14
EXPOLANKA	240	195.00		1	EXPOLANKA	127	197.25		2
EXPOLANKA	1,800	196.00		1	EXPOLANKA	49,009	197.00		12
EXPOLANKA	750	195.25		1	EXPOLANKA	55,500	197.50		3
EXPOLANKA	3,550	196.00		9	EXPOLANKA	2,718	197.00		2
EXPOLANKA	159	196.00		2	EXPOLANKA	4,200	197.50		6
EXPOLANKA	8,480	195.25		10	EXPOLANKA	500	197.25		1
EXPOLANKA	42,270	195.00		28	EXPOLANKA	3,100	197.00		9
EXPOLANKA	2,050	196.00		3	EXPOLANKA	510	197.50		2

MAIN BOARD					MAIN BOARD				
Security சுர்ட்டுதீபுத் பிணையங்கள்	Qty தூதூணு அளவு	Price தீடு விலை	(+)	(-)Trds தூதூணு வியாபாரம்	Security சுர்ட்டுதீபுத் பிணையங்கள்	Qty தூதூணு அளவு	Price தீடு விலை	(+)	(-)Trds தூதூணு வியாபாரம்
EXPOLANKA	1,676	197.00		10	EXPOLANKA	1,195	197.25		2
EXPOLANKA	4,925	196.50		11	EXPOLANKA	1,390	197.00		2
EXPOLANKA	575	197.00		4	EXPOLANKA	250	197.25		1
EXPOLANKA	11,555	196.50		15	EXPOLANKA	361	197.00		3
EXPOLANKA	4,600	196.25		10	EXPOLANKA	925	196.75		3
EXPOLANKA	11,500	196.00		9	EXPOLANKA	3,714	196.50		7
EXPOLANKA	8,425	196.25		5	EXPOLANKA	2,350	197.25		2
EXPOLANKA	11,936	196.50		3	EXPOLANKA	2,000	196.50		4
EXPOLANKA	1,500	196.25		1	EXPOLANKA	100	197.25		1
EXPOLANKA	32,623	196.50		13	EXPOLANKA	1,250	197.25		4
EXPOLANKA	16,740	196.25		5	EXPOLANKA	100	197.00		2
EXPOLANKA	1,000	196.00		4	EXPOLANKA	999	197.00		1
EXPOLANKA	2,010	196.25		5	EXPOLANKA	161	197.25		4
EXPOLANKA	4,690	196.00		13	EXPOLANKA	4,700	197.00		1
EXPOLANKA	31,250	196.25		1	EXPOLANKA	5,788	196.75		3
EXPOLANKA	3,885	196.50		1	EXPOLANKA	3,623	197.25		9
EXPOLANKA	91,865	197.00		6	EXPOLANKA	250	197.00		4
EXPOLANKA	200	196.50		2	EXPOLANKA	4,886	196.75		5
EXPOLANKA	28,134	196.25		12	EXPOLANKA	3,015	197.25		4
EXPOLANKA	3,113	196.00		17	EXPOLANKA	544	196.75		3
EXPOLANKA	310	196.25		2	EXPOLANKA	2,585	197.25		4
EXPOLANKA	11,393	196.00		7	EXPOLANKA	648	197.25		1
EXPOLANKA	2,105	196.25		5	EXPOLANKA	615	197.75		4
EXPOLANKA	1,275	196.25		7	EXPOLANKA	352	197.25		1
EXPOLANKA	35,833	196.00		23	EXPOLANKA	348	197.00		1
EXPOLANKA	200	195.75		1	EXPOLANKA	1,109	197.75		7
EXPOLANKA	2,000	195.75		2	EXPOLANKA	600	197.25		4
EXPOLANKA	1,100	196.00		2	EXPOLANKA	545	197.25		4
EXPOLANKA	500	195.75		1	EXPOLANKA	1,455	197.00		1
EXPOLANKA	102,218	196.00		29	EXPOLANKA	120	197.75		2
EXPOLANKA	49,982	195.75		49	EXPOLANKA	1,000	197.25		1
EXPOLANKA	21,567	196.00		11	EXPOLANKA	41,000	197.00		13
EXPOLANKA	100	196.25		1	EXPOLANKA	814	197.75		6
EXPOLANKA	31,099	196.00		25	EXPOLANKA	1,066	198.00		8
EXPOLANKA	81,346	196.25		10	EXPOLANKA	100	197.75		2
EXPOLANKA	800	196.50		1	EXPOLANKA	1,210	198.00		5
EXPOLANKA	310	197.00		2	EXPOLANKA	200	197.25		1
EXPOLANKA	100	197.50		1	EXPOLANKA	980	197.00		5
EXPOLANKA	2,000	198.00		3	EXPOLANKA	2,872	196.75		6
EXPOLANKA	225	198.50		2	EXPOLANKA	43,115	196.50		23
EXPOLANKA	6,030	198.00		16	EXPOLANKA	2,833	196.50		8
EXPOLANKA	1,264	198.00		7	EXPOLANKA	1,500	197.00		3
EXPOLANKA	1,500	197.50		1	EXPOLANKA	1,450	197.75		4
EXPOLANKA	1,460	197.75		5	EXPOLANKA	100	197.00		1
EXPOLANKA	750	197.25		1	EXPOLANKA	6,600	197.75		7
EXPOLANKA	1,095	197.00		8	EXPOLANKA	613	197.00		5
EXPOLANKA	2,626	197.00		7	EXPOLANKA	113,745	196.50		18
EXPOLANKA	290	197.75		4	EXPOLANKA	14,604	196.25		16
EXPOLANKA	7,836	197.00		13	EXPOLANKA	56,593	196.00		43
EXPOLANKA	7,100	197.00		9	EXPOLANKA	5,215	195.75		12
EXPOLANKA	500	197.75		2	EXPOLANKA	25,526	195.50		47
EXPOLANKA	3,450	197.75		11	EXPOLANKA	136,179	195.25		40
EXPOLANKA	1,000	198.00		1	EXPOLANKA	22,185	195.00		15
EXPOLANKA	840	197.50		5	EXPOLANKA	1,080	196.50		1
EXPOLANKA	1,482	197.50		1	EXPOLANKA	6,199	196.50		7
EXPOLANKA	110	197.50		2	EXPOLANKA	4,500	196.25		1

MAIN BOARD					MAIN BOARD				
Security சுர்ட்டுதீடு பிணையங்கள்	Qty தூதூதூ அளவு	Price தீடு விலை	(+)	(-)Trds தூதூதூ வியாபாரம்	Security சுர்ட்டுதீடு பிணையங்கள்	Qty தூதூதூ அளவு	Price தீடு விலை	(+)	(-)Trds தூதூதூ வியாபாரம்
EXPOLANKA	2,086	196.50		5	EXPOLANKA	4,074	196.25		3
EXPOLANKA	4,732	196.00		8	EXPOLANKA	52,041	196.00		13
EXPOLANKA	2,505	196.50		2	EXPOLANKA	250	196.75		1
EXPOLANKA	26,908	196.00		37	EXPOLANKA	15,000	197.00		3
EXPOLANKA	1,216	195.75		4	EXPOLANKA	50,000	196.00		1
EXPOLANKA	6,180	195.50		13	EXPOLANKA	540	197.00		3
EXPOLANKA	44,272	195.25		16	EXPOLANKA	200,000	196.00		3
EXPOLANKA	372,316	195.00		175	EXPOLANKA	102	197.00		2
EXPOLANKA	500	196.00		1	EXPOLANKA	300	196.25		1
EXPOLANKA	20,000	195.00		10	EXPOLANKA	9,700	196.00		1
EXPOLANKA	7,500	196.00		2	EXPOLANKA	100	197.00	0.25	1
EXPOLANKA	78,664	195.00		36	FORT LAND	6,000	19.70		3
EXPOLANKA	84,340	195.00		42	FORT LAND	601	19.60		2
EXPOLANKA	54,496	195.00		20	FORT LAND	100	19.50		2
EXPOLANKA	3,217	196.00		9	FORT LAND	4,000	19.30		1
EXPOLANKA	550	195.50		1	FORT LAND	4,000	19.10		2
EXPOLANKA	1,832	196.00		9	FORT LAND	200	19.20		1
EXPOLANKA	5,430	196.00		3	FORT LAND	70,500	19.00		8
EXPOLANKA	6,356	196.50		9	FORT LAND	1,000	18.90		1
EXPOLANKA	200	196.25		1	FORT LAND	5,000	18.70		1
EXPOLANKA	12,450	196.00		3	FORT LAND	6,760	18.60		1
EXPOLANKA	7,854	196.50		7	FORT LAND	7,500	18.70		2
EXPOLANKA	2,281	197.50		11	FORT LAND	3,240	18.60		3
EXPOLANKA	4,625	197.75		5	FORT LAND	10,000	18.50		4
EXPOLANKA	1,000	197.50		2	FORT LAND	33,760	18.60		12
EXPOLANKA	1,000	197.50		2	FORT LAND	750	18.90		1
EXPOLANKA	884	197.75		3	FORT LAND	6,390	18.60		6
EXPOLANKA	200	197.50		1	FORT LAND	619	18.50		1
EXPOLANKA	10,125	197.75		2	FORT LAND	501	18.80		2
EXPOLANKA	4,249	197.75		6	FORT LAND	14,299	18.50		5
EXPOLANKA	6,382	197.50		17	FORT LAND	2,575	18.50		2
EXPOLANKA	1,000	197.25		2	FORT LAND	4,500	18.60		1
EXPOLANKA	3,526	197.50		7	FORT LAND	5,000	18.50		8
EXPOLANKA	750	197.25		5	FORT LAND	1,750	18.60		8
EXPOLANKA	500	197.50		1	FORT LAND	1,992	18.70		1
EXPOLANKA	2,507	197.25		4	FORT LAND	124	18.60		2
EXPOLANKA	749	197.00		5	FORT LAND	318	18.50		1
EXPOLANKA	400	197.25		2	FORT LAND	7,899	18.90		7
EXPOLANKA	1,740	197.00		10	FORT LAND	4,240	18.90		2
EXPOLANKA	561	196.75		5	FORT LAND	10,426	19.00		3
EXPOLANKA	48,260	196.50		12	FORT LAND	3,500	18.80		2
EXPOLANKA	1,464	196.75		6	FORT LAND	3,490	18.80		3
EXPOLANKA	600	196.50		1	FORT LAND	10,000	19.00		4
EXPOLANKA	1,775	196.75		8	FORT LAND	14,000	18.90		3
EXPOLANKA	1,004	197.00		3	FORT LAND	11,500	18.80		1
EXPOLANKA	755	196.75		4	FORT LAND	35,109	18.90		3
EXPOLANKA	6,653	196.50		5	FORT LAND	2,000	18.90		1
EXPOLANKA	1,860	196.25		4	FORT LAND	1,000	19.00		1
EXPOLANKA	22,437	196.00		21	FORT LAND	2,892	18.90		4
EXPOLANKA	800	195.75		2	FORT LAND	38,500	18.80		2
EXPOLANKA	5,855	196.00		7	FORT LAND	20,400	18.70		3
EXPOLANKA	1,000	195.75		9	FORT LAND	15,000	18.50		7
EXPOLANKA	61,836	196.00		6	FORT LAND	4,758	18.90	0.50	4
EXPOLANKA	14,695	197.00		19	GRAIN ELEVATORS	8,273	115.00		58
EXPOLANKA	250	196.75		1	GRAIN ELEVATORS	5,000	111.00		1
EXPOLANKA	6,767	196.50		4	GRAIN ELEVATORS	1,515	110.00		5

MAIN BOARD					MAIN BOARD				
Security சுர்ட்டுதலு பிணையங்கள்	Qty புறதல அளவு	Price தூ விலை	(+)	(-)Trds தலதல வியாபாரம்	Security சுர்ட்டுதலு பிணையங்கள்	Qty புறதல அளவு	Price தூ விலை	(+)	(-)Trds தலதல வியாபாரம்
GRAIN ELEVATORS	110	108.00			2 GRAIN ELEVATORS	2,268	113.75		9
GRAIN ELEVATORS	5,000	105.25			1 GRAIN ELEVATORS	150	114.00		1
GRAIN ELEVATORS	5,992	105.00			2 GRAIN ELEVATORS	518	113.50		9
GRAIN ELEVATORS	450	106.50			3 GRAIN ELEVATORS	500	114.00		4
GRAIN ELEVATORS	8,524	111.00			3 GRAIN ELEVATORS	1,500	113.50		6
GRAIN ELEVATORS	200	114.50			3 GRAIN ELEVATORS	2,997	114.00		6
GRAIN ELEVATORS	280	112.00			1 GRAIN ELEVATORS	609	113.75		4
GRAIN ELEVATORS	150	114.25			2 GRAIN ELEVATORS	590	113.50		2
GRAIN ELEVATORS	660	114.50			3 GRAIN ELEVATORS	291	113.75		2
GRAIN ELEVATORS	150	113.00			1 GRAIN ELEVATORS	1,030	113.50		7
GRAIN ELEVATORS	365	112.50			2 GRAIN ELEVATORS	500	113.75		1
GRAIN ELEVATORS	500	112.75			1 GRAIN ELEVATORS	604	113.50		14
GRAIN ELEVATORS	2,625	112.50			3 GRAIN ELEVATORS	5,448	113.25		11
GRAIN ELEVATORS	875	112.25			3 GRAIN ELEVATORS	10,556	113.00		50
GRAIN ELEVATORS	2,750	114.25			4 GRAIN ELEVATORS	2,326	112.75		8
GRAIN ELEVATORS	200	114.50			1 GRAIN ELEVATORS	700	113.50		2
GRAIN ELEVATORS	1,000	114.25			1 GRAIN ELEVATORS	100	113.00		1
GRAIN ELEVATORS	100	114.50			1 GRAIN ELEVATORS	1,000	113.50		1
GRAIN ELEVATORS	540	114.25			6 GRAIN ELEVATORS	506	113.00		4
GRAIN ELEVATORS	600	114.50			3 GRAIN ELEVATORS	3,573	113.00		9
GRAIN ELEVATORS	340	114.25			2 GRAIN ELEVATORS	400	112.75		1
GRAIN ELEVATORS	160	114.00			1 GRAIN ELEVATORS	2,633	113.00		15
GRAIN ELEVATORS	1,040	114.50			1 GRAIN ELEVATORS	1,514	113.00		5
GRAIN ELEVATORS	700	114.00			2 GRAIN ELEVATORS	550	113.50		2
GRAIN ELEVATORS	160	114.50			2 GRAIN ELEVATORS	500	113.00		6
GRAIN ELEVATORS	340	115.00			1 GRAIN ELEVATORS	1,283	112.75		10
GRAIN ELEVATORS	1,110	114.00			8 GRAIN ELEVATORS	2,717	112.50		14
GRAIN ELEVATORS	485	113.50			4 GRAIN ELEVATORS	400	113.50		1
GRAIN ELEVATORS	1,050	113.25			4 GRAIN ELEVATORS	700	113.00		6
GRAIN ELEVATORS	415	113.50			1 GRAIN ELEVATORS	100	112.75		1
GRAIN ELEVATORS	101	114.00			3 GRAIN ELEVATORS	210	112.50		3
GRAIN ELEVATORS	1,310	113.50			7 GRAIN ELEVATORS	1,700	113.00		12
GRAIN ELEVATORS	850	113.25			1 GRAIN ELEVATORS	1,241	112.75		4
GRAIN ELEVATORS	1,000	113.25			2 GRAIN ELEVATORS	1,130	113.00		3
GRAIN ELEVATORS	710	113.50			6 GRAIN ELEVATORS	1,000	113.50		1
GRAIN ELEVATORS	650	113.50			7 GRAIN ELEVATORS	450	113.75		4
GRAIN ELEVATORS	450	113.50			3 GRAIN ELEVATORS	1,169	114.00		5
GRAIN ELEVATORS	200	113.75			1 GRAIN ELEVATORS	2,617	113.50		7
GRAIN ELEVATORS	200	114.00			1 GRAIN ELEVATORS	2,600	113.00		5
GRAIN ELEVATORS	5,433	114.00			18 GRAIN ELEVATORS	309	112.75		3
GRAIN ELEVATORS	500	113.75			3 GRAIN ELEVATORS	3,409	112.50		13
GRAIN ELEVATORS	3,401	114.00			8 GRAIN ELEVATORS	4,148	112.25		7
GRAIN ELEVATORS	302	113.75			1 GRAIN ELEVATORS	200	113.50		2
GRAIN ELEVATORS	5,555	114.00			9 GRAIN ELEVATORS	100	113.25		1
GRAIN ELEVATORS	150	114.00			1 GRAIN ELEVATORS	235	113.50		5
GRAIN ELEVATORS	250	114.00			1 GRAIN ELEVATORS	2,500	113.00		6
GRAIN ELEVATORS	1,940	114.00			3 GRAIN ELEVATORS	110	113.50		3
GRAIN ELEVATORS	700	114.25			6 GRAIN ELEVATORS	950	113.00		2
GRAIN ELEVATORS	4,180	114.50			6 GRAIN ELEVATORS	383	113.50		2
GRAIN ELEVATORS	200	114.25			4 GRAIN ELEVATORS	1,000	113.50		1
GRAIN ELEVATORS	2,000	114.50			1 GRAIN ELEVATORS	655	114.00		3
GRAIN ELEVATORS	600	114.25			5 GRAIN ELEVATORS	3,000	113.50		1
GRAIN ELEVATORS	2,500	114.00			2 GRAIN ELEVATORS	1,000	113.75		1
GRAIN ELEVATORS	432	114.25			3 GRAIN ELEVATORS	6,500	113.50		2
GRAIN ELEVATORS	5,638	114.00			10 GRAIN ELEVATORS	114	114.00		3
GRAIN ELEVATORS	125	114.00			1 GRAIN ELEVATORS	1,100	114.25		4

MAIN BOARD					MAIN BOARD				
Security சூட்டிதீலுத் பிணையங்கள்	Qty தூதாது அளவு	Price தீலு விலை	(+)	(-)Trds ததுதது வியாபாரம்	Security சூட்டிதீலுத் பிணையங்கள்	Qty தூதாது அளவு	Price தீலு விலை	(+)	(-)Trds ததுதது வியாபாரம்
GRAIN ELEVATORS	3,923	114.50			10 HAYCARB	733	70.10		2
GRAIN ELEVATORS	3,350	114.75			4 HAYCARB	2,000	70.50		1
GRAIN ELEVATORS	7,711	115.00			6 HAYCARB	1,500	70.50		1
GRAIN ELEVATORS	7,000	116.00			2 HAYCARB	5,000	70.10		9
GRAIN ELEVATORS	200	117.00			1 HAYCARB	1,000	70.20		1
GRAIN ELEVATORS	300	117.75			1 HAYCARB	708	70.10		3
GRAIN ELEVATORS	1,840	118.00			5 HAYCARB	25,292	70.00		17
GRAIN ELEVATORS	105	116.25			2 HAYCARB	1,280	70.00		5
GRAIN ELEVATORS	335	116.00			2 HAYCARB	300	70.10		2
GRAIN ELEVATORS	2,000	116.75			3 HAYCARB	2,642	70.00		11
GRAIN ELEVATORS	1,920	116.00			7 HAYCARB	572	70.10		1
GRAIN ELEVATORS	1,025	115.75			2 HAYCARB	1,230	70.20		3
GRAIN ELEVATORS	100	116.00			2 HAYCARB	100	70.40		1
GRAIN ELEVATORS	102	116.00			2 HAYCARB	350	70.10		2
GRAIN ELEVATORS	2,500	114.50			1 HAYCARB	1,650	70.00		3
GRAIN ELEVATORS	2,028	114.25			2 HAYCARB	4,975	70.40		2
GRAIN ELEVATORS	202	115.50			2 HAYCARB	3,288	70.50		10
GRAIN ELEVATORS	298	115.25			1 HAYCARB	130	70.60		2
GRAIN ELEVATORS	900	116.00			2 HAYCARB	700	70.60		3
GRAIN ELEVATORS	207	115.25			3 HAYCARB	869	70.50		2
GRAIN ELEVATORS	411	115.00			4 HAYCARB	100	70.80		1
GRAIN ELEVATORS	200	114.75			2 HAYCARB	628	70.60		2
GRAIN ELEVATORS	150	115.25			2 HAYCARB	900	70.60		5
GRAIN ELEVATORS	2,050	115.50			12 HAYCARB	502	70.60		1
GRAIN ELEVATORS	460	116.00			6 HAYCARB	385	70.50		1
GRAIN ELEVATORS	100	115.75			2 HAYCARB	1,200	70.60		3
GRAIN ELEVATORS	1,750	116.00			3 HAYCARB	654	70.50		7
GRAIN ELEVATORS	1,408	115.50		4.75	9 HAYCARB	125	70.40		4
HAYCARB	8,924	71.00			17 HAYCARB	333	70.20		3
HAYCARB	5,600	70.90			4 HAYCARB	1,575	71.00		8
HAYCARB	1,050	70.80			4 HAYCARB	520	71.00		4
HAYCARB	1,000	70.90			2 HAYCARB	324	70.30		3
HAYCARB	103	70.80			5 HAYCARB	3,877	71.00		11
HAYCARB	3,947	70.70			4 HAYCARB	249	71.20		1
HAYCARB	125	70.50			5 HAYCARB	551	71.00		3
HAYCARB	278	70.80			2 HAYCARB	1,940	70.40		4
HAYCARB	1,473	70.50			6 HAYCARB	305	71.00		6
HAYCARB	470	70.40			4 HAYCARB	140	70.60		1
HAYCARB	530	70.30			2 HAYCARB	580	71.00		2
HAYCARB	100	70.50			1 HAYCARB	120	71.20		2
HAYCARB	470	70.30			2 HAYCARB	980	70.60		1
HAYCARB	4,130	70.20			12 HAYCARB	305	71.20		2
HAYCARB	2,500	70.10			5 HAYCARB	2,200	70.80		5
HAYCARB	1,721	70.20			4 HAYCARB	1,400	70.90		7
HAYCARB	500	70.10			1 HAYCARB	500	70.80		1
HAYCARB	2,100	70.20			6 HAYCARB	2,590	70.90		4
HAYCARB	2,501	70.10			12 HAYCARB	200	70.80		2
HAYCARB	72,679	70.00			40 HAYCARB	410	70.90		1
HAYCARB	100	70.10			1 HAYCARB	250	71.00	0.30	1
HAYCARB	900	70.00			5 HAYLEYS	24,660	100.00		21
HAYCARB	102	70.40			2 HAYLEYS	100	100.50		1
HAYCARB	100	70.10			1 HAYLEYS	633	100.00		2
HAYCARB	1,010	70.00			5 HAYLEYS	1,000	101.00		1
HAYCARB	10,470	70.10			10 HAYLEYS	450	102.00		2
HAYCARB	2,485	70.40			10 HAYLEYS	43,105	103.00		21
HAYCARB	3,220	70.20			4 HAYLEYS	32,700	103.00		16

MAIN BOARD					MAIN BOARD				
Security சுய்துறை பிணையங்கள்	Qty புறமை அளவு	Price துறை விலை	(+)	(-)Trds தெற வியாபாரம்	Security சுய்துறை பிணையங்கள்	Qty புறமை அளவு	Price துறை விலை	(+)	(-)Trds தெற வியாபாரம்
HAYLEYS	117	102.00			3 HAYLEYS	1,158	99.20		3
HAYLEYS	10,000	101.75			1 HAYLEYS	1,500	99.30		3
HAYLEYS	9,933	102.00			1 HAYLEYS	1,792	99.20		2
HAYLEYS	2,575	101.25			3 HAYLEYS	528	99.10		3
HAYLEYS	12,425	101.25			3 HAYLEYS	100	99.90		1
HAYLEYS	600	102.00			1 HAYLEYS	1,000	99.20		2
HAYLEYS	1,000	101.75			1 HAYLEYS	1,000	99.10		1
HAYLEYS	7,220	102.00			5 HAYLEYS	10,000	99.90		1
HAYLEYS	300	102.50			1 HAYLEYS	1,000	99.90		4
HAYLEYS	7,415	102.00			7 HAYLEYS	200	99.80		1
HAYLEYS	2,500	101.75			1 HAYLEYS	200	99.70		1
HAYLEYS	10,000	102.00			2 HAYLEYS	100	99.60		1
HAYLEYS	16,076	101.75			10 HAYLEYS	5,632	99.10		7
HAYLEYS	10,100	101.25			2 HAYLEYS	48,130	99.00		22
HAYLEYS	6,086	101.00			12 HAYLEYS	428	98.90		1
HAYLEYS	1,100	100.75			2 HAYLEYS	228	99.00		2
HAYLEYS	2,000	100.50			4 HAYLEYS	20,000	98.90		6
HAYLEYS	2,110	100.25			4 HAYLEYS	1,623	99.00		4
HAYLEYS	10,914	100.00			12 HAYLEYS	459	98.90		6
HAYLEYS	5,004	99.10			6 HAYLEYS	1,001	98.80		2
HAYLEYS	15,609	99.00			7 HAYLEYS	100	98.70		1
HAYLEYS	110	100.00			2 HAYLEYS	5,440	98.60		2
HAYLEYS	21,500	99.00			4 HAYLEYS	1,300	99.00		3
HAYLEYS	1,000	99.10			1 HAYLEYS	1,000	98.60		4
HAYLEYS	14,000	99.00			5 HAYLEYS	1,250	99.00		1
HAYLEYS	54,652	100.00			8 HAYLEYS	2,150	98.70		9
HAYLEYS	44,999	99.90			3 HAYLEYS	725	99.00		3
HAYLEYS	71,469	100.00			12 HAYLEYS	170	98.90		3
HAYLEYS	3,925	99.80			3 HAYLEYS	4,238	99.00		5
HAYLEYS	6,794	100.00			7 HAYLEYS	3,878	98.90		8
HAYLEYS	500	99.80			1 HAYLEYS	914	98.80		5
HAYLEYS	2,000	99.90			1 HAYLEYS	3,109	98.70		4
HAYLEYS	1,258	99.80			3 HAYLEYS	15,477	98.60		7
HAYLEYS	520	100.00			2 HAYLEYS	3,620	98.90		5
HAYLEYS	1,000	99.80			1 HAYLEYS	209	98.80		6
HAYLEYS	100	100.00			1 HAYLEYS	500	98.70		1
HAYLEYS	15,567	99.80			13 HAYLEYS	3,351	98.70		5
HAYLEYS	1,500	99.70			3 HAYLEYS	31,465	98.60		9
HAYLEYS	625	99.80			3 HAYLEYS	6,630	98.50		12
HAYLEYS	500	99.70			1 HAYLEYS	500	98.30		1
HAYLEYS	5,000	99.80			1 HAYLEYS	1,002	98.20		2
HAYLEYS	550	99.70			2 HAYLEYS	5,510	98.10		6
HAYLEYS	1,000	99.80			1 HAYLEYS	90,513	98.00		91
HAYLEYS	1,400	99.60			2 HAYLEYS	366	98.50		2
HAYLEYS	1,100	99.80			2 HAYLEYS	100	98.10		1
HAYLEYS	2,000	99.70			1 HAYLEYS	155	98.50		3
HAYLEYS	10,000	99.80			3 HAYLEYS	200	98.20		1
HAYLEYS	1,000	99.80			2 HAYLEYS	32,668	98.50		16
HAYLEYS	1,000	99.90			2 HAYLEYS	1,350	98.80		3
HAYLEYS	89,500	100.00			6 HAYLEYS	2,000	98.50		3
HAYLEYS	550	99.80			2 HAYLEYS	190	98.80		3
HAYLEYS	960	99.50			5 HAYLEYS	1,380	98.50		8
HAYLEYS	500	99.90			1 HAYLEYS	3,851	98.50		7
HAYLEYS	3,255	99.30			4 HAYLEYS	156	98.40		2
HAYLEYS	500	99.20			1 HAYLEYS	400	98.30		1
HAYLEYS	5,525	99.30			3 HAYLEYS	505	98.20		3

MAIN BOARD					MAIN BOARD				
Security சுரீக்துதீபத் பிணையங்கள்	Qty தூதூதூ அளவு	Price தீலு விலை	(+)	(-)Trds தததத வியாபாரம்	Security சுரீக்துதீபத் பிணையங்கள்	Qty தூதூதூ அளவு	Price தீலு விலை	(+)	(-)Trds தததத வியாபாரம்
HAYLEYS	1,861	98.10			4 HAYLEYS FABRIC	10,000	36.10		5
HAYLEYS	13,227	98.00			8 HAYLEYS FABRIC	1,700	36.00		4
HAYLEYS	4,490	98.70			3 HAYLEYS FABRIC	5,000	36.10		3
HAYLEYS	13,635	98.80			9 HAYLEYS FABRIC	18,027	36.00		1
HAYLEYS	500	98.70			1 HAYLEYS FABRIC	1,631	36.10		5
HAYLEYS	38,985	98.80			14 HAYLEYS FABRIC	3,985	36.00		3
HAYLEYS	1,650	98.70			4 HAYLEYS FABRIC	2,182	36.10		2
HAYLEYS	21,250	98.50			4 HAYLEYS FABRIC	10,000	36.20		6
HAYLEYS	5,426	98.80			4 HAYLEYS FABRIC	7,874	36.10		4
HAYLEYS	5,902	98.90			8 HAYLEYS FABRIC	4,998	36.40		4
HAYLEYS	6,953	99.00			3 HAYLEYS FABRIC	7,523	36.40		4
HAYLEYS	247	98.80			1 HAYLEYS FABRIC	58,741	36.50		13
HAYLEYS	701	98.90			5 HAYLEYS FABRIC	5,725	36.60		4
HAYLEYS	377	98.80			2 HAYLEYS FABRIC	8,863	36.50		4
HAYLEYS	1,133	98.50			2 HAYLEYS FABRIC	500	36.40		1
HAYLEYS	399	98.90			2 HAYLEYS FABRIC	3,000	36.40		3
HAYLEYS	5,203	99.00			6 HAYLEYS FABRIC	48,173	36.20		1
HAYLEYS	1,700	98.70			1 HAYLEYS FABRIC	7,500	36.50		3
HAYLEYS	1,600	98.90	1.80		2 HAYLEYS FABRIC	2,000	36.20		2
HAYLEYS FABRIC	1,500	34.00			6 HAYLEYS FABRIC	19,827	36.50		4
HAYLEYS FABRIC	1,500	34.50			1 HAYLEYS FABRIC	600	36.00		2
HAYLEYS FABRIC	10,000	34.80			1 HAYLEYS FABRIC	400	36.10		1
HAYLEYS FABRIC	22,000	34.50			2 HAYLEYS FABRIC	3,600	36.00		5
HAYLEYS FABRIC	9,998	34.50			3 HAYLEYS FABRIC	200	36.10		1
HAYLEYS FABRIC	17,022	34.70			5 HAYLEYS FABRIC	23,100	36.40		13
HAYLEYS FABRIC	153,880	34.80			23 HAYLEYS FABRIC	56,133	36.50		10
HAYLEYS FABRIC	500	34.90			1 HAYLEYS FABRIC	5,000	36.60		4
HAYLEYS FABRIC	56,980	35.00			6 HAYLEYS FABRIC	95,909	36.50		15
HAYLEYS FABRIC	2,800	35.10			2 HAYLEYS FABRIC	1,368	36.60		2
HAYLEYS FABRIC	97,700	35.00			3 HAYLEYS FABRIC	1,500	36.50		3
HAYLEYS FABRIC	5,500	35.20			2 HAYLEYS FABRIC	4,500	36.50		1
HAYLEYS FABRIC	5,000	35.10			1 HAYLEYS FABRIC	1,000	36.40		1
HAYLEYS FABRIC	2,100	35.30			1 HAYLEYS FABRIC	15,165	36.30		5
HAYLEYS FABRIC	9,521	35.50			5 HAYLEYS FABRIC	152,700	36.50		17
HAYLEYS FABRIC	220	35.60			3 HAYLEYS FABRIC	200	36.30		1
HAYLEYS FABRIC	1,000	35.70			1 HAYLEYS FABRIC	5,000	36.50		2
HAYLEYS FABRIC	6,900	35.90			3 HAYLEYS FABRIC	3,000	36.30		1
HAYLEYS FABRIC	33,852	36.00			9 HAYLEYS FABRIC	29,985	36.50		3
HAYLEYS FABRIC	1,000	36.20			1 HAYLEYS FABRIC	21,173	36.30		3
HAYLEYS FABRIC	35,877	36.00			19 HAYLEYS FABRIC	2,201	36.50		1
HAYLEYS FABRIC	29,001	36.10			7 HAYLEYS FABRIC	31,300	36.40		3
HAYLEYS FABRIC	25,000	36.00			4 HAYLEYS FABRIC	20,000	36.20		1
HAYLEYS FABRIC	300	35.60			1 HAYLEYS FABRIC	150	36.40		1
HAYLEYS FABRIC	400	35.30			1 HAYLEYS FABRIC	100	36.50		1
HAYLEYS FABRIC	2,200	35.20			2 HAYLEYS FABRIC	31,999	36.20		8
HAYLEYS FABRIC	3,000	35.90			1 HAYLEYS FABRIC	1,001	36.30		4
HAYLEYS FABRIC	98,000	36.00			13 HAYLEYS FABRIC	10,000	36.20		4
HAYLEYS FABRIC	500	35.40			1 HAYLEYS FABRIC	451	36.30		2
HAYLEYS FABRIC	5,500	35.90			4 HAYLEYS FABRIC	14,931	36.20		7
HAYLEYS FABRIC	50,001	36.00			8 HAYLEYS FABRIC	10,000	36.10		3
HAYLEYS FABRIC	500	35.90			1 HAYLEYS FABRIC	3,000	36.20		1
HAYLEYS FABRIC	5,000	36.00			2 HAYLEYS FABRIC	19,070	36.10		9
HAYLEYS FABRIC	10,000	35.90			5 HAYLEYS FABRIC	7,987	36.20		5
HAYLEYS FABRIC	16,651	36.00			4 HAYLEYS FABRIC	10,009	36.10		2
HAYLEYS FABRIC	38,343	35.90			8 HAYLEYS FABRIC	5,552	36.20		4
HAYLEYS FABRIC	177,892	36.00			8 HAYLEYS FABRIC	19,448	36.30		6

MAIN BOARD					MAIN BOARD				
Security சுய்தீர்வு பிணையங்கள்	Qty புள்ளி அளவு	Price தீர்வு விலை	(+)	(-)Trds தள்ளு வியாபாரம்	Security சுய்தீர்வு பிணையங்கள்	Qty புள்ளி அளவு	Price தீர்வு விலை	(+)	(-)Trds தள்ளு வியாபாரம்
HAYLEYS FABRIC	2,025	36.20			2 HEMAS HOLDINGS	448	70.30		4
HAYLEYS FABRIC	1,500	36.30			1 HEMAS HOLDINGS	120	70.10		3
HAYLEYS FABRIC	22,985	36.20			13 HEMAS HOLDINGS	5,650	70.00		3
HAYLEYS FABRIC	70,045	36.10			12 HEMAS HOLDINGS	250	70.10		1
HAYLEYS FABRIC	40,550	36.20			10 HEMAS HOLDINGS	500	70.10		1
HAYLEYS FABRIC	1,250	36.10			3 HEMAS HOLDINGS	150	70.30		1
HAYLEYS FABRIC	6,241	36.20			2 HEMAS HOLDINGS	500	70.20		1
HAYLEYS FABRIC	16,759	36.30			7 HEMAS HOLDINGS	3,932	70.10		5
HAYLEYS FABRIC	100	36.10			1 HEMAS HOLDINGS	2,185	70.40		13
HAYLEYS FABRIC	1,500	36.30			1 HEMAS HOLDINGS	861	70.30		4
HAYLEYS FABRIC	5,000	36.20			3 HEMAS HOLDINGS	750	70.20		3
HAYLEYS FABRIC	14,514	36.30			4 HEMAS HOLDINGS	2,019	70.10		8
HAYLEYS FABRIC	2,500	36.30			1 HEMAS HOLDINGS	1,922	70.00		1
HAYLEYS FABRIC	27,950	36.40			7 HEMAS HOLDINGS	350	70.10		1
HAYLEYS FABRIC	239,197	36.50			28 HEMAS HOLDINGS	4,650	70.00		1
HAYLEYS FABRIC	1,000	36.40			2 HEMAS HOLDINGS	2,000	70.10		1
HAYLEYS FABRIC	8,186	36.30			4 HEMAS HOLDINGS	350	70.30		4
HAYLEYS FABRIC	6,814	36.20			3 HEMAS HOLDINGS	5,230	70.40		5
HAYLEYS FABRIC	1,000	36.40			1 HEMAS HOLDINGS	570	70.30		3
HAYLEYS FABRIC	1,500	36.20			1 HEMAS HOLDINGS	103	70.10		3
HAYLEYS FABRIC	300	36.30			1 HEMAS HOLDINGS	6,995	70.10		19
HAYLEYS FABRIC	1,700	36.20			4 HEMAS HOLDINGS	300	70.10		1
HAYLEYS FABRIC	17,900	36.20			5 HEMAS HOLDINGS	18,200	70.00		37
HAYLEYS FABRIC	2,971	36.30			4 HEMAS HOLDINGS	1,052	70.10		3
HAYLEYS FABRIC	500	36.20			1 HEMAS HOLDINGS	8,500	70.00		12
HAYLEYS FABRIC	3,100	36.30			2 HEMAS HOLDINGS	100	70.10		1
HAYLEYS FABRIC	500	36.20			1 HEMAS HOLDINGS	1,848	70.00		1
HAYLEYS FABRIC	14,254	36.30			6 HEMAS HOLDINGS	100	70.10		1
HAYLEYS FABRIC	13,472	36.40			5 HEMAS HOLDINGS	25,900	70.00		20
HAYLEYS FABRIC	4,145	36.30			5 HEMAS HOLDINGS	150	70.40		1
HAYLEYS FABRIC	2,935	36.40			2 HEMAS HOLDINGS	150	70.20		1
HAYLEYS FABRIC	35,000	36.50			12 HEMAS HOLDINGS	200	70.10		1
HAYLEYS FABRIC	5,075	36.40			2 HEMAS HOLDINGS	2,000	70.00		1
HAYLEYS FABRIC	10,260	36.50			5 HNB	1,000	163.75		3
HAYLEYS FABRIC	2,500	36.40	2.10		3 HNB	519	164.00		4
HAYLEYS FIBRE	1,000	64.90			3 HNB	1,401	165.00		7
HAYLEYS FIBRE	150	64.10			1 HNB	3,000	164.00		1
HAYLEYS FIBRE	2,870	64.00			2 HNB	8,907	164.00		12
HAYLEYS FIBRE	502	63.60			2 HNB	300	163.75		1
HAYLEYS FIBRE	1,414	63.90			4 HNB	453	163.00		5
HAYLEYS FIBRE	112	63.70			4 HNB	7,783	162.25		2
HAYLEYS FIBRE	428	63.60			5 HNB	100	163.00		1
HAYLEYS FIBRE	1,086	63.90			3 HNB	3,150	165.00		7
HAYLEYS FIBRE	1,829	64.00			3 HNB	453	165.00		2
HAYLEYS FIBRE	904	63.70			6 HNB	30,626	162.50		7
HAYLEYS FIBRE	1,246	63.60			13 HNB	1,500	162.25		2
HAYLEYS FIBRE	1,000	63.60		0.50	6 HNB	134,652	162.50		7
HAYLEYS LEISURE	2,200	22.80			3 HNB	100	162.25		1
HAYLEYS LEISURE	47,880	23.00			14 HNB	1,140	162.50		3
HAYLEYS LEISURE	100	23.10			1 HNB	1,538	162.25		3
HAYLEYS LEISURE	1,531	23.80			4 HNB	16,623	162.50		1
HAYLEYS LEISURE	1,337	23.90	1.10		5 HNB	5,040	162.25		5
HEMAS HOLDINGS	3,001	70.00			15 HNB[X.0000]	308	144.00		4
HEMAS HOLDINGS	1,252	70.30			9 HNB[X.0000]	103	141.50		1
HEMAS HOLDINGS	200	70.10			1 HNB[X.0000]	200	144.00		4
HEMAS HOLDINGS	1,280	70.00			3 HNB[X.0000]	1,000	143.75		1

MAIN BOARD					MAIN BOARD				
Security சுர்துதீருத பிணையங்கள்	Qty தூதாது அளவு	Price தீரு விலை	(+)	(-)Trds தததத வியாபாரம்	Security சுர்துதீருத பிணையங்கள்	Qty தூதாது அளவு	Price தீரு விலை	(+)	(-)Trds தததத வியாபாரம்
HNB[X.0000]	5,000	142.50			1 JAT HOLDINGS	10,000	21.70		2
HNB[X.0000]	6,863	142.50			9 JAT HOLDINGS	4,967	21.80		2
HNB[X.0000]	545	143.75	2.25		2 JAT HOLDINGS	13,100	21.70		4
HNB ASSURANCE	295	45.60			4 JAT HOLDINGS	36,900	21.60	0.10	17
HNB ASSURANCE	1,202	45.40			4 JKH	2,150	149.00		7
HNB ASSURANCE	500	45.60	0.10		1 JKH	1,260	149.00		4
HORANA	100	26.50			1 JKH	250	148.50		5
HORANA	1,050	26.10			1 JKH	850	149.00		9
HORANA	100	27.90			1 JKH	468	148.75		4
HORANA	95,311	28.00		11 JKH	31,283	149.00			9
HORANA	6,330	27.90		1 JKH	2,050	149.25			2
HORANA	118,670	28.00		2 JKH	18,001	149.00			7
HORANA	10,000	27.90		1 JKH	268	149.00			3
HORANA	159,200	28.00		4 JKH	850	149.00			2
HORANA	150	28.40		2 JKH	1,030	149.25			4
HORANA	8,850	28.50	0.70	6 JKH	485	149.00			1
HOTELS CORP.	760	19.10		1 JKH	2,788	149.25			8
HOTELS CORP.	190	18.80		1 JKH	81,572	149.00			10
HOTELS CORP.	866	19.50		5 JKH	1,000	149.25			1
HOTELS CORP.	2,239	19.50		1 JKH	250	149.00			2
HOTELS CORP.	2,000	19.80		2 JKH	7,260	149.25			7
HOTELS CORP.	3,900	19.90		3 JKH	95,731	149.00			8
HOTELS CORP.	33,900	20.00		1 JKH	110	149.75			2
HOTELS CORP.	1,000	19.70		2 JKH	150	149.50			1
HOTELS CORP.	524	20.00		1 JKH	500	150.00			3
HOTELS CORP.	2,349	20.40		5 JKH	65,000	150.00			22
HOTELS CORP.	52,017	20.50		12 JKH	1,857	150.00			4
HOTELS CORP.	25,300	20.90		4 JKH	250	150.25			1
HOTELS CORP.	42,500	21.00		12 JKH	200	150.25			1
HOTELS CORP.	4,701	20.90		1 JKH	100	150.00			1
HOTELS CORP.	70,826	20.50		6 JKH	550	150.25			1
HOTELS CORP.	700	21.40		1 JKH	23,366	150.00			14
HOTELS CORP.	400	21.30		2 JKH	210	150.25			1
HOTELS CORP.	15,765	21.40	2.70	8 JKH	2,790	150.50			5
INDUSTRIAL ASPH.	210,050	0.40		2 JKH	507	150.00			1
INDUSTRIAL ASPH.	59,566	0.50		5 JKH	800	150.50			3
INDUSTRIAL ASPH.	140,000	0.40		1 JKH	10,020	150.00	0.50		3
INDUSTRIAL ASPH.	8,832	0.50		2 KANDY HOTELS	500	8.70			1
INDUSTRIAL ASPH.	600,749	0.40		3 KANDY HOTELS	1,213	8.40			6
INDUSTRIAL ASPH.	5,940	0.50		3 KANDY HOTELS	161	8.30		0.40	2
INDUSTRIAL ASPH.	550,000	0.40		2 KEGALLE	1,500	114.75			1
INDUSTRIAL ASPH.	567	0.50		2 KEGALLE	3,913	114.75			2
INDUSTRIAL ASPH.	2,115,000	0.40		3 KEGALLE	1,815	115.00			9
INDUSTRIAL ASPH.	2,476	0.50		3 KEGALLE	430	116.00			1
INDUSTRIAL ASPH.	310,003	0.40		3 KEGALLE	433	117.00			3
INDUSTRIAL ASPH.	26,225	0.50		6 KEGALLE	8,199	117.75			2
INDUSTRIAL ASPH.	50,000	0.40		1 KEGALLE	2,401	117.00			5
INDUSTRIAL ASPH.	2,000	0.50		1 KEGALLE	400	117.00			2
INDUSTRIAL ASPH.	1,040,000	0.40		10 KEGALLE	1,600	117.75		4.50	5
INDUSTRIAL ASPH.	22,007	0.50	0.10	10 KELANI CABLES	250	259.75			6
JAT HOLDINGS	1,900	22.00		3 KELANI CABLES	250	259.00			3
JAT HOLDINGS	1,000	21.80		2 KELANI CABLES	270	254.00			1
JAT HOLDINGS	9,500	21.90		5 KELANI CABLES	8,500	254.25			2
JAT HOLDINGS	200	22.00		1 KELANI CABLES	7,730	254.00			2
JAT HOLDINGS	6,281	21.90		5 KELANI CABLES	4,001	253.00			3
JAT HOLDINGS	4,840	21.80		5 KELANI CABLES	9,150	254.00			3

MAIN BOARD					MAIN BOARD				
Security சூட்டிதீடு பிணையங்கள்	Qty ப்ரவீணை அளவு	Price தீடு விலை	(+)	(-)Trds தீடு வியாபாரம்	Security சூட்டிதீடு பிணையங்கள்	Qty ப்ரவீணை அளவு	Price தீடு விலை	(+)	(-)Trds தீடு வியாபாரம்
KELANI CABLES	6,004	253.00			1 KELANI VALLEY	2,000	49.50		2
KELANI CABLES	500	252.75			1 KELANI VALLEY	1,670	49.60		1
KELANI CABLES	200	253.00			1 KELANI VALLEY	502	49.80		2
KELANI CABLES	100	242.25			1 KELANI VALLEY	2,850	49.90		3
KELANI CABLES	450	242.00			1 KELANI VALLEY	32,731	50.00		4
KELANI CABLES	1,500	241.50			2 KELANI VALLEY	400	49.90		1
KELANI CABLES	5,600	241.00			3 KELANI VALLEY	16,100	50.00		3
KELANI CABLES	1,000	240.50			1 KELANI VALLEY	500	49.90		1
KELANI CABLES	1,000	240.25			1 KELANI VALLEY	10,000	50.00		1
KELANI CABLES	7,877	240.00			4 KELANI VALLEY	3,500	50.50		2
KELANI CABLES	500	240.25			2 KELANI VALLEY	1,299	50.50		4
KELANI CABLES	5,023	240.00			4 KELANI VALLEY	350	50.80		3
KELANI CABLES	2,000	241.00			1 KELANI VALLEY	1,000	50.30		1
KELANI CABLES	20,000	240.00			1 KELANI VALLEY	1,000	50.50		1
KELANI CABLES	1,000	242.00			2 KELANI VALLEY	2,000	50.80		1
KELANI CABLES	593	251.00			4 KELANI VALLEY	293	50.30		2
KELANI CABLES	500	242.25			1 KELANI VALLEY	5,220	50.20		3
KELANI CABLES	10,100	244.00			2 KELANI VALLEY	520	50.70		4
KELANI CABLES	666	243.00			2 KELANI VALLEY	980	50.80		1
KELANI CABLES	14,830	243.00			4 KELANI VALLEY	2,500	50.10		1
KELANI CABLES	1,008	249.00			3 KELANI VALLEY	15,208	50.00		8
KELANI CABLES	1,499	250.00			1 KELANI VALLEY	223	49.60		5
KELANI CABLES	100	250.75			1 KELANI VALLEY	190	49.60		2
KELANI CABLES	200	251.00			1 KELANI VALLEY	1,893	49.50		4
KELANI CABLES	1,026	252.75			2 KELANI VALLEY	3,000	49.60		4
KELANI CABLES	3,766	253.00			2 KELANI VALLEY	20,000	49.50		3
KELANI CABLES	1,000	255.00			3 KELANI VALLEY	7,703	50.00		8
KELANI CABLES	300	255.00			1 KELANI VALLEY	807	50.30		3
KELANI CABLES	669	255.00			1 KELANI VALLEY	3,500	50.00		2
KELANI CABLES	1,000	258.50			1 KELANI VALLEY	4,201	50.40		2
KELANI TYRES	12,995	80.40			2 KELANI VALLEY	2,500	50.30		1
KELANI TYRES	10,001	81.00			2 KELANI VALLEY	10,000	50.00		5
KELANI TYRES	300	80.70			1 KELANI VALLEY	900	49.60	1.70	3
KELANI TYRES	500	80.60			2 KINGSBURY	1,465	9.50		7
KELANI TYRES	10,265	80.50			4 KINGSBURY	3,600	9.40		6
KELANI TYRES	20,000	80.40			6 KINGSBURY	3,735	9.50		4
KELANI TYRES	27,834	80.40			6 KINGSBURY	1,000	9.50		1
KELANI TYRES	13,876	80.50			19 KINGSBURY	806	9.30		2
KELANI TYRES	5,817	80.40			9 KINGSBURY	101	9.40		1
KELANI TYRES	360	80.30			3 KINGSBURY	103,000	9.50		2
KELANI TYRES	3,648	80.40			7 KINGSBURY	79,900	9.50		14
KELANI TYRES	346	80.50			4 KINGSBURY	801	9.40		3
KELANI TYRES	2,560	80.50			7 KINGSBURY	4,022	9.50		4
KELANI TYRES	200	80.40			2 KOTAGALA	48,477	7.70		14
KELANI TYRES	3,512	80.20			13 KOTAGALA	10,000	7.80		1
KELANI TYRES	9,278	80.10			11 KOTAGALA	16,200	7.70		1
KELANI TYRES	3,315	80.00			16 KOTAGALA	121	7.80		1
KELANI TYRES	505	80.40	0.10		2 KOTAGALA	29,000	7.70		9
KELANI VALLEY	695	49.40			1 KOTAGALA	230,200	7.80		17
KELANI VALLEY	13,250	49.50			3 KOTAGALA	10,000	7.70		1
KELANI VALLEY	802	49.70			1 KOTAGALA	2,000	7.80		1
KELANI VALLEY	1,592	49.90			2 KOTAGALA	2,000	7.70		1
KELANI VALLEY	20,703	50.00			9 KOTAGALA	1,000	7.80		1
KELANI VALLEY	2,400	49.60			3 KOTAGALA	151,500	7.70		12
KELANI VALLEY	2,200	49.40			2 KOTAGALA	384	7.80		1
KELANI VALLEY	480	49.60			1 KOTAGALA	120,783	7.70		9

MAIN BOARD					MAIN BOARD				
Security சூர்வீகிபீஸ்த் பிணையங்கள்	Qty ப்ரமாதை அளவு	Price தீலு விலை	(+)	(-)Trds தெடென வியாபாரம்	Security சூர்வீகிபீஸ்த் பிணையங்கள்	Qty ப்ரமாதை அளவு	Price தீலு விலை	(+)	(-)Trds தெடென வியாபாரம்
KOTAGALA	4,000	7.60			6 L O L C HOLDINGS	777	695.00		3
KOTAGALA	51,000	7.70			6 L O L C HOLDINGS	7,088	695.00		5
KOTAGALA	330,000	7.60			2 L O L C HOLDINGS	850	698.00		4
KOTAGALA	2,000	7.70			1 L O L C HOLDINGS	201	698.50		2
KOTAGALA	22,000	7.60			1 L O L C HOLDINGS	1,000	698.75		1
KOTAGALA	38,680	7.70			10 L O L C HOLDINGS	6,588	699.00		13
KOTAGALA	87,000	7.60			1 L O L C HOLDINGS	174	699.00		1
KOTAGALA	5,000	7.70			1 L O L C HOLDINGS	1,200	699.00		3
KOTAGALA	1,000	7.60			1 L O L C HOLDINGS	587	699.75		4
KOTAGALA	82,604	7.70			10 L O L C HOLDINGS	100	699.50		1
KOTAGALA	4,630	7.80			8 L O L C HOLDINGS	8,050	699.75		10
KOTAGALA	3,400	7.80			5 L O L C HOLDINGS	4,510	699.50		2
KOTAGALA	100,000	7.70			2 L O L C HOLDINGS	20,490	700.00		26
KOTAGALA	2,500	7.80			5 L O L C HOLDINGS	200	699.50		1
KOTAGALA	50,000	7.70			1 L O L C HOLDINGS	1,011	699.00		3
KOTAGALA	39,164	7.80			13 L O L C HOLDINGS	164	699.00		2
KOTAGALA	252,792	7.70			7 L O L C HOLDINGS	502	698.75		1
KOTAGALA	500	7.80			1 L O L C HOLDINGS	5,465	699.00		8
KOTAGALA	333,203	7.70			11 L O L C HOLDINGS	315	699.75		4
KOTAGALA	5,100	7.80			3 L O L C HOLDINGS	100	700.00		1
KOTAGALA	241,040	7.70			26 L O L C HOLDINGS	6,713	699.00		9
KOTAGALA	45,000	7.70			3 L O L C HOLDINGS	600	695.25		3
KOTAGALA	21,916	7.70			4 L O L C HOLDINGS	5,202	695.00		3
KOTAGALA	15,000	7.60			2 L O L C HOLDINGS	100	695.25		1
KOTAGALA	38,460	7.70			5 L O L C HOLDINGS	509	694.50		4
KOTAGALA	10,000	7.60			1 L O L C HOLDINGS	207	690.25		2
KOTAGALA	1,635	7.70			3 L O L C HOLDINGS	110	694.50		4
KOTAGALA	10,000	7.60			2 L O L C HOLDINGS	100	690.00		2
KOTAGALA	162,505	7.70			21 L O L C HOLDINGS	2,362	690.00		8
KOTAGALA	352,957	7.60			26 L O L C HOLDINGS	205	689.00		3
KOTAGALA	1,125	7.70			3 L O L C HOLDINGS	106	689.00		3
KOTAGALA	7,500	7.60			1 L O L C HOLDINGS	100	689.50		1
KOTAGALA	48,875	7.70			4 L O L C HOLDINGS	120	689.75		1
KOTAGALA	280	7.60			2 L O L C HOLDINGS	288	690.00		2
KOTAGALA	2,300	7.70			1 L O L C HOLDINGS	725	691.00		4
KOTAGALA	217,870	7.60			30 L O L C HOLDINGS	200	692.00		4
KOTAGALA	15,000	7.50			5 L O L C HOLDINGS	118	691.50		2
KOTAGALA	2,770	7.60			3 L O L C HOLDINGS	446	691.00		3
KOTAGALA	25,000	7.70			1 L O L C HOLDINGS	1,002	690.50		3
KOTAGALA	2,001	7.60			5 L O L C HOLDINGS	1,550	690.25		5
KOTAGALA	30,000	7.60			3 L O L C HOLDINGS	300	690.00		1
KOTAGALA	21,950	7.70			4 L O L C HOLDINGS	100	690.25		1
KOTAGALA	1,600	7.70			2 L O L C HOLDINGS	500	690.00		1
KOTAGALA	36,200	7.60			2 L O L C HOLDINGS	330	691.50		6
KOTAGALA	14,797	7.70			2 L O L C HOLDINGS	942	690.50		2
KOTAGALA	22,821	7.60			2 L O L C HOLDINGS	500	690.50		1
KOTAGALA	91,778	7.70			22 L O L C HOLDINGS	1,948	690.25		5
KOTAGALA	210,200	7.60			6 L O L C HOLDINGS	2,900	691.00		4
L O L C HOLDINGS	965	689.50			6 L O L C HOLDINGS	100	691.25		1
L O L C HOLDINGS	300	689.75			2 L O L C HOLDINGS	374	691.00		2
L O L C HOLDINGS	340	690.00			5 L O L C HOLDINGS	233	691.50		2
L O L C HOLDINGS	509	690.00			9 L O L C HOLDINGS	326	692.00		2
L O L C HOLDINGS	2,423	695.00			8 L O L C HOLDINGS	2,500	692.50		1
L O L C HOLDINGS	415	695.00			4 L O L C HOLDINGS	241	693.75		1
L O L C HOLDINGS	250	697.00			3 L O L C HOLDINGS	2,550	694.00		2
L O L C HOLDINGS	255	697.75			3 L O L C HOLDINGS	4,300	695.00		7

MAIN BOARD					MAIN BOARD				
Security சுர்துதீலு பிணையங்கள்	Qty தூதூத அளவு	Price தீலு விலை	(+)	(-)Trds தததத வியாபாரம்	Security சுர்துதீலு பிணையங்கள்	Qty தூதூத அளவு	Price தீலு விலை	(+)	(-)Trds தததத வியாபாரம்
L O L C HOLDINGS	7,016	698.00			12 L O L C HOLDINGS	300	693.00		2
L O L C HOLDINGS	4,663	698.75			6 L O L C HOLDINGS	500	693.75		3
L O L C HOLDINGS	15,337	699.00			9 L O L C HOLDINGS	100	694.00		1
L O L C HOLDINGS	21,718	698.00			13 L O L C HOLDINGS	2,760	694.00		11
L O L C HOLDINGS	17,000	698.00			3 L O L C HOLDINGS	100	693.25		4
L O L C HOLDINGS	2,100	699.00			5 L O L C HOLDINGS	869	692.00		1
L O L C HOLDINGS	14,930	698.00			17 L O L C HOLDINGS	805	693.25		5
L O L C HOLDINGS	150	699.00			2 L O L C HOLDINGS	2,631	694.00		7
L O L C HOLDINGS	100	698.00			1 L O L C HOLDINGS	100	693.00		1
L O L C HOLDINGS	540	699.00			5 L O L C HOLDINGS	1,837	692.00		4
L O L C HOLDINGS	530	699.00			5 L O L C HOLDINGS	5,202	694.00		4
L O L C HOLDINGS	500	698.50			1 L O L C HOLDINGS	312	695.00		2
L O L C HOLDINGS	177	698.00			2 L O L C HOLDINGS	100	693.50		1
L O L C HOLDINGS	3,810	698.00			7 L O L C HOLDINGS	2,851	695.00		16
L O L C HOLDINGS	500	695.50			1 L O L C HOLDINGS	100	696.00		1
L O L C HOLDINGS	100	697.75			1 L O L C HOLDINGS	100	695.25		2
L O L C HOLDINGS	400	698.00			1 L O L C HOLDINGS	199	695.00		2
L O L C HOLDINGS	1,850	695.00			4 L O L C HOLDINGS	6,801	694.00		6
L O L C HOLDINGS	101	692.00			2 L O L C HOLDINGS	277	697.00		5
L O L C HOLDINGS	1,000	691.50			1 L O L C HOLDINGS	100	697.75		1
L O L C HOLDINGS	1,959	690.25			4 L O L C HOLDINGS	608	697.75		4
L O L C HOLDINGS	890	690.00			9 L O L C HOLDINGS	1,070	698.00		4
L O L C HOLDINGS	502	697.75			5 L O L C HOLDINGS	337	698.00		4
L O L C HOLDINGS	300	697.75			1 L O L C HOLDINGS	1,000	695.50		3
L O L C HOLDINGS	730	698.00			5 L O L C HOLDINGS	1,033	695.50		4
L O L C HOLDINGS	700	697.75			3 L O L C HOLDINGS	250	695.25		1
L O L C HOLDINGS	281	697.75			2 L O L C HOLDINGS	950	695.00		12
L O L C HOLDINGS	350	692.00			2 L O L C HOLDINGS	1,308	694.00		6
L O L C HOLDINGS	120	692.50			3 L O L C HOLDINGS	561	693.00		2
L O L C HOLDINGS	415	691.00			7 L O L C HOLDINGS	771	692.00		6
L O L C HOLDINGS	508	690.75			2 L O L C HOLDINGS	212	691.50		3
L O L C HOLDINGS	7,204	690.50			10 L O L C HOLDINGS	1,918	692.00		3
L O L C HOLDINGS	2,724	690.50			4 L O L C HOLDINGS	580	691.00		3
L O L C HOLDINGS	502	690.50			2 L O L C HOLDINGS	1,450	690.25		4
L O L C HOLDINGS	369	690.25			4 L O L C HOLDINGS	4,235	690.00		8
L O L C HOLDINGS	1,300	690.00			6 L O L C HOLDINGS	100	689.25		1
L O L C HOLDINGS	500	690.00			1 L O L C HOLDINGS	5,139	689.00		5
L O L C HOLDINGS	399	689.00			7 L O L C HOLDINGS	120	688.00		4
L O L C HOLDINGS	350	687.25			2 L O L C HOLDINGS	120	687.50		3
L O L C HOLDINGS	1,821	687.00			7 L O L C HOLDINGS	200	687.25		1
L O L C HOLDINGS	325	689.00			5 L O L C HOLDINGS	7,701	689.00		4
L O L C HOLDINGS	1,140	690.00			6 L O L C HOLDINGS	189	690.00		3
L O L C HOLDINGS	637	692.50			1 L O L C HOLDINGS	211	689.00		7
L O L C HOLDINGS	1,705	690.00			12 L O L C HOLDINGS	171	690.00		5
L O L C HOLDINGS	296	694.00			1 L O L C HOLDINGS	974	692.00		1
L O L C HOLDINGS	385	693.00			4 L O L C HOLDINGS	700	692.75		1
L O L C HOLDINGS	1,360	692.00			1 L O L C HOLDINGS	330	693.00		3
L O L C HOLDINGS	625	690.00			5 L O L C HOLDINGS	186	694.00		1
L O L C HOLDINGS	1,065	692.00			1 L O L C HOLDINGS	2,171	694.75		2
L O L C HOLDINGS	180	690.00			4 L O L C HOLDINGS	7,643	695.00		6
L O L C HOLDINGS	1,500	692.00			1 L O L C HOLDINGS	7,836	693.00		2
L O L C HOLDINGS	1,500	690.25			5 L O L C HOLDINGS	300	692.00		1
L O L C HOLDINGS	525	691.00			2 L O L C HOLDINGS	204	693.00		4
L O L C HOLDINGS	850	691.00			5 L O L C HOLDINGS	5,000	695.00		4
L O L C HOLDINGS	1,652	692.00			6 L O L C HOLDINGS	5,550	693.00		5
L O L C HOLDINGS	100	691.50			1 L O L C HOLDINGS	100	694.75		1

MAIN BOARD					MAIN BOARD				
Security சுய்துறை பிணையங்கள்	Qty புறமை அளவு	Price துறை விலை	(+)	(-)Trds தறை வியாபாரம்	Security சுய்துறை பிணையங்கள்	Qty புறமை அளவு	Price துறை விலை	(+)	(-)Trds தறை வியாபாரம்
LANKA ALUMINIUM	1,000	21.00			LANKA IOC	500	26.40		3
LANKA ALUMINIUM	5,350	21.30			3 LANKA IOC	300	26.50		1
LANKA ALUMINIUM	3,778	21.40			4 LANKA IOC	400	26.80		1
LANKA ALUMINIUM	2,872	21.50			3 LANKA IOC	26,000	26.50		2
LANKA ALUMINIUM	46,412	21.00			9 LANKA IOC	100	26.40		1
LANKA ALUMINIUM	200	20.90			1 LANKA IOC	200	26.70		2
LANKA ALUMINIUM	500	20.90			1 LANKA IOC	798	26.80		2
LANKA ALUMINIUM	150	21.00			1 LANKA IOC	15,000	26.50		1
LANKA ALUMINIUM	3,000	20.90			3 LANKA IOC	1,000	26.30		1
LANKA ALUMINIUM	130	21.00			1 LANKA IOC	100	26.60		1
LANKA ALUMINIUM	5,000	20.90			1 LANKA IOC	61,250	26.50		4
LANKA ALUMINIUM	3,308	21.00			4 LANKA IOC	50,000	26.60		10
LANKA ALUMINIUM	1,000	20.90			1 LANKA IOC	1,340	26.40		3
LANKA ALUMINIUM	5,510	21.00			4 LANKA IOC	2,000	26.60		1
LANKA ALUMINIUM	5,150	20.90			4 LANKA IOC	71,614	26.50		11
LANKA ALUMINIUM	6,300	20.80			7 LANKA IOC	510	26.40		3
LANKA ALUMINIUM	8,550	20.70			3 LANKA IOC	11,000	26.30		2
LANKA ALUMINIUM	10,200	20.80			8 LANKA IOC	591	26.40		1
LANKA ALUMINIUM	644	20.70			1 LANKA IOC	100	26.30		1
LANKA ALUMINIUM	1,000	21.10			1 LANKA IOC	7,009	26.40		3
LANKA HOSPITALS	365	52.00			1 LANKA IOC	64,000	26.50		5
LANKA HOSPITALS	7,900	51.50			2 LANKA IOC	1,206	26.40		5
LANKA HOSPITALS	2,812	51.50			5 LANKA IOC	6,600	26.30		4
LANKA HOSPITALS	400	51.10	0.50		3 LANKA IOC	1,204	26.40		3
LANKA IOC	6,879	26.00			3 LANKA IOC	2,500	26.50		1
LANKA IOC	1,875	26.30			3 LANKA IOC	150	26.40		1
LANKA IOC	100	26.40			1 LANKA IOC	95,805	26.50		23
LANKA IOC	455	26.50			3 LANKA IOC	2,000	26.40		1
LANKA IOC	15,230	26.70			3 LANKA IOC	20,000	26.50		1
LANKA IOC	147,830	26.90			8 LANKA IOC	2,025	26.60		3
LANKA IOC	9,409	27.00			8 LANKA IOC	2,000	26.70		1
LANKA IOC	51,510	27.50			8 LANKA IOC	31,860	26.60		3
LANKA IOC	1,695	27.10			1 LANKA IOC	86,100	26.50		5
LANKA IOC	2,000	27.90			1 LANKA IOC	8,246	26.60		5
LANKA IOC	12,970	28.00			1 LANKA IOC	780	26.70		2
LANKA IOC	600	27.90			1 LANKA IOC	5,195	26.80		6
LANKA IOC	100	27.10			1 LANKA IOC	6,804	26.90		6
LANKA IOC	700	27.10			2 LANKA IOC	65,189	27.00		32
LANKA IOC	800	27.30			1 LANKA IOC	5,091	27.10		3
LANKA IOC	9,950	27.20			6 LANKA IOC	4,909	27.20		1
LANKA IOC	24,800	27.10			4 LANKA IOC	2,050	27.00		2
LANKA IOC	1,000	27.10			1 LANKA IOC	2,000	27.20		1
LANKA IOC	300	27.20			3 LANKA IOC	500	27.10		2
LANKA IOC	1,310	27.10			3 LANKA IOC	2,000	27.20		7
LANKA IOC	376	27.00			3 LANKA IOC	4,700	27.10		3
LANKA IOC	13,000	27.10			5 LANKA IOC	31,260	27.00		7
LANKA IOC	13,901	27.00			4 LANKA IOC	21,790	27.10		4
LANKA IOC	6,000	27.00			1 LANKA IOC	6,500	27.00		2
LANKA IOC	249	26.10			1 LANKA IOC	300	27.10		1
LANKA IOC	4,000	27.00			4 LANKA IOC	599	27.00		2
LANKA IOC	1,000	26.90			3 LANKA IOC	5,001	26.80		4
LANKA IOC	913	26.20			3 LANKA IOC	10,000	27.00		4
LANKA IOC	200	26.20			1 LANKA IOC	7,500	26.80		4
LANKA IOC	4,850	26.90			4 LANKA IOC	550	26.90		2
LANKA IOC	2,500	26.20			4 LANKA IOC	36,401	27.00		4
LANKA IOC	1,000	26.30			1 LANKA IOC	9,450	27.10		8

MAIN BOARD					MAIN BOARD				
Security சூலிணை பிணையங்கள்	Qty சூலிணை அளவு	Price தீல விலை	(+)	(-)Trds தெடெ வியாபாரம்	Security சூலிணை பிணையங்கள்	Qty சூலிணை அளவு	Price தீல விலை	(+)	(-)Trds தெடெ வியாபாரம்
LANKA IOC	200	27.00		1	LANKA IOC	250	28.60		1
LANKA IOC	770	27.10		1	LANKA IOC	550	28.80		2
LANKA IOC	34,792	27.20		3	LANKA IOC	950	28.90		1
LANKA IOC	10,000	27.10		2	LANKA IOC	5,000	28.70		1
LANKA IOC	1,000	27.20		2	LANKA IOC	9,950	28.60		5
LANKA IOC	4,121	27.30		8	LANKA IOC	100	28.50		1
LANKA IOC	6,881	27.40		10	LANKA IOC	21,717	28.00		2
LANKA IOC	50,385	27.50		14	LANKA IOC	50,000	28.50		2
LANKA IOC	1,050	27.60		2	LANKA IOC	64,704	28.00		11
LANKA IOC	16,610	27.80		7	LANKA IOC	5,500	28.10		2
LANKA IOC	12,500	27.90		3	LANKA IOC	10,500	28.10		3
LANKA IOC	500	27.80		1	LANKA IOC	39,500	28.00		2
LANKA IOC	25,851	27.90		11	LANKA IOC	1,000	28.20		3
LANKA IOC	76,740	28.00		27	LANKA IOC	76,440	28.00		10
LANKA IOC	5,000	27.90		2	LANKA IOC	102,386	28.00		18
LANKA IOC	10,000	28.00		1	LANKA IOC	1,100	28.10		2
LANKA IOC	4,000	27.90		1	LANKA IOC	2,000	28.40		1
LANKA IOC	10,000	28.00		1	LANKA IOC	3,000	28.00		2
LANKA IOC	30,000	28.00		6	LANKA IOC	2,000	28.40		1
LANKA IOC	400	27.90		1	LANKA IOC	573	28.00		1
LANKA IOC	25,200	28.00		4	LANKA IOC	2,000	28.30		1
LANKA IOC	10,000	27.90		3	LANKA IOC	700	28.40		1
LANKA IOC	3,479	28.00		3	LANKA IOC	60,501	28.00		9
LANKA IOC	200	27.90		2	LANKA IOC	1,020	28.30		2
LANKA IOC	9,400	28.00		4	LANKA IOC	2,494	28.30		3
LANKA IOC	1,060	27.90		3	LANKA IOC	6,800	28.00		1
LANKA IOC	2,000	27.80		1	LANKA IOC	14,515	28.30		13
LANKA IOC	960	27.70		1	LANKA IOC	200	28.40		1
LANKA IOC	1,000	27.80		1	LANKA IOC	2,050	28.30		3
LANKA IOC	18,040	27.90		6	LANKA IOC	11,597	28.40		14
LANKA IOC	200	27.80		1	LANKA IOC	57,320	28.50		10
LANKA IOC	500	27.50		1	LANKA IOC	2,650	28.60		5
LANKA IOC	3,500	27.50		1	LANKA IOC	9,700	28.60		6
LANKA IOC	448	27.80		3	LANKA IOC	1,680	28.50		1
LANKA IOC	20,420	27.90		6	LANKA IOC	100,000	28.50		4
LANKA IOC	134,117	28.00		34	LANKA IOC	14,226	28.60		8
LANKA IOC	7,151	28.10		7	LANKA IOC	100	28.70		1
LANKA IOC	7,501	28.20		4	LANKA IOC	5,000	28.60		1
LANKA IOC	1,999	28.30		6	LANKA IOC	10,198	28.70		15
LANKA IOC	1,000	28.20		1	LANKA IOC	6,740	28.80		10
LANKA IOC	5,626	28.30		4	LANKA IOC	3,260	28.90		5
LANKA IOC	7,048	28.40		4	LANKA IOC	1,000	28.70		2
LANKA IOC	17,426	28.50		8	LANKA IOC	15,000	28.90		4
LANKA IOC	6,239	28.30		1	LANKA IOC	1,500	28.80		2
LANKA IOC	200	28.50		1	LANKA IOC	5,000	28.90		1
LANKA IOC	400	28.60		2	LANKA IOC	302	28.80		1
LANKA IOC	100	28.70		1	LANKA IOC	14,449	28.60		3
LANKA IOC	500	28.80		4	LANKA IOC	15,698	28.80		10
LANKA IOC	10,001	28.50		2	LANKA IOC	6,001	28.70		5
LANKA IOC	250	28.70		2	LANKA IOC	451	28.70		3
LANKA IOC	3,333	28.80		5	LANKA IOC	34,015	28.60		7
LANKA IOC	12,000	28.90		7	LANKA IOC	50,000	28.50		2
LANKA IOC	11,517	28.80		6	LANKA IOC	100,000	28.60		1
LANKA IOC	1,200	28.70		3	LANKA IOC	1,000	28.70		1
LANKA IOC	7,920	28.80		7	LANKA IOC	43,034	28.60		5
LANKA IOC	72,930	28.90		7	LANKA IOC	1,750	28.70		3

MAIN BOARD					MAIN BOARD				
Security சுர்ட்டுதீபுத் பிணையங்கள்	Qty தூதூதூ அளவு	Price தீரு விலை	(+)	(-)Trds தூதூதூ வியாபாரம்	Security சுர்ட்டுதீபுத் பிணையங்கள்	Qty தூதூதூ அளவு	Price தீரு விலை	(+)	(-)Trds தூதூதூ வியாபாரம்
LANKA IOC	250	28.80			LANKA TILES	299	80.10 XD		1
LANKA IOC	500	28.70			LANKA TILES	113,451	80.00 XD		8
LANKA IOC	1,000	28.80			LANKA TILES	100	80.20 XD		1
LANKA IOC	11,580	28.70			LANKA TILES	53,243	80.00 XD		6
LANKA IOC	61,716	28.60			LANKA TILES	102	80.20 XD		3
LANKA IOC	2,569	28.50			LANKA TILES	5,300	80.30 XD		5
LANKA IOC	100	28.60			LANKA TILES	1,200	80.10 XD		2
LANKA IOC	8,000	28.50			LANKA TILES	19,300	80.00 XD		2
LANKA IOC	2,000	28.60			LANKA TILES	2,000	80.20 XD		2
LANKA IOC	152,949	28.50			LANKA TILES	547	80.10 XD		2
LANKA IOC	12,050	28.40			LANKA TILES	3,953	80.00 XD		3
LANKA IOC	48,694	28.50			LANKA TILES	1,000	80.10 XD	0.10	1
LANKA IOC	700	28.30			LANKA WALLTILE	1,010	85.50 XD		3
LANKA IOC	26,200	28.40			LANKA WALLTILE	1,600	84.80 XD		2
LANKA IOC	5,105	28.50			LANKA WALLTILE	803	84.50 XD		2
LANKA IOC	3,050	28.20			LANKA WALLTILE	1,500	84.40 XD		3
LANKA IOC	3,000	28.40			LANKA WALLTILE	1,740	84.30 XD		4
LANKA IOC	13,950	28.20			LANKA WALLTILE	3,100	84.50 XD		2
LANKA IOC	29,000	28.10			LANKA WALLTILE	1,400	84.50 XD		1
LANKA IOC	11,500	28.00			LANKA WALLTILE	100	84.70 XD		1
LANKA IOC	3,010	27.90			LANKA WALLTILE	815	84.50 XD		6
LANKA IOC	56,452	27.80			LANKA WALLTILE	500	84.30 XD		3
LANKA IOC	10,000	28.00			LANKA WALLTILE	1,000	84.60 XD		1
LANKA IOC	658	27.80			LANKA WALLTILE	500	84.30 XD		2
LANKA IOC	5,002	28.00	2.90		LANKA WALLTILE	130	84.10 XD		3
LANKA TILES	5,000	80.00 XD			LANKA WALLTILE	7,603	84.00 XD		5
LANKA TILES	115	80.00 XD			LANKA WALLTILE	1,000	83.50 XD		1
LANKA TILES	500	80.00 XD			LANKA WALLTILE	550	83.30 XD		2
LANKA TILES	8,500	80.30 XD			LANKA WALLTILE	240	83.20 XD		2
LANKA TILES	41,450	80.30 XD			LANKA WALLTILE	9,018	83.10 XD		7
LANKA TILES	229	80.00 XD			LANKA WALLTILE	500	83.10 XD		1
LANKA TILES	9,823	80.00 XD			LANKA WALLTILE	26,000	83.10 XD		6
LANKA TILES	3,450	79.90 XD			LANKA WALLTILE	132	83.10 XD		1
LANKA TILES	12,300	80.00 XD			LANKA WALLTILE	15,545	83.00 XD		18
LANKA TILES	4,665	80.00 XD			LANKA WALLTILE	100	82.90 XD		1
LANKA TILES	300	79.90 XD			LANKA WALLTILE	27,310	83.00 XD		13
LANKA TILES	2,500	80.00 XD			LANKA WALLTILE	3,000	82.90 XD		1
LANKA TILES	3,000	79.90 XD			LANKA WALLTILE	10,100	83.00 XD		4
LANKA TILES	15,000	80.00 XD			LANKA WALLTILE	8,010	82.90 XD		8
LANKA TILES	500	79.90 XD			LANKA WALLTILE	100,000	83.00 XD		6
LANKA TILES	22,730	80.00 XD			LANKA WALLTILE	12,132	82.90 XD		7
LANKA TILES	2,100	79.90 XD			LANKA WALLTILE	23,469	82.80 XD		15
LANKA TILES	19,426	80.00 XD			LANKA WALLTILE	2,585	82.70 XD		1
LANKA TILES	400	79.90 XD			LANKA WALLTILE	18,997	82.80 XD		19
LANKA TILES	10,000	80.00 XD			LANKA WALLTILE	4,845	82.70 XD		7
LANKA TILES	22,610	79.90 XD			LANKA WALLTILE	10,000	82.60 XD		2
LANKA TILES	280	79.80 XD			LANKA WALLTILE	18,885	82.50 XD		21
LANKA TILES	7,390	79.90 XD			LANKA WALLTILE	100	82.40 XD		1
LANKA TILES	198,939	80.00 XD			LANKA WALLTILE	25,267	82.50 XD		9
LANKA TILES	1,100	80.10 XD			LANKA WALLTILE	8,198	82.40 XD		10
LANKA TILES	23,900	80.00 XD			LANKA WALLTILE	10,184	82.30 XD		4
LANKA TILES	2,000	80.10 XD			LANKA WALLTILE	25,003	82.50 XD		6
LANKA TILES	1,500	80.10 XD			LANKA WALLTILE	1,500	82.40 XD		1
LANKA TILES	38,061	80.00 XD			LANKA WALLTILE	1,450	82.30 XD		4
LANKA TILES	63,839	80.00 XD			LANKA WALLTILE	5,400	82.20 XD		3
LANKA TILES	600	80.20 XD			LANKA WALLTILE	1,650	82.10 XD		2

MAIN BOARD					MAIN BOARD				
Security சுருதுதுதது துததுததுதது	Qty துததுதது அளவு	Price துலு வுதலை	(+)	(-)Trds ததைததை வுததுததுதது	Security சுருதுதுதது துததுததுதது	Qty துததுதது அளவு	Price துலு வுதலை	(+)	(-)Trds ததைததை வுததுததுதது
LANKA WALLTILE	500	82.50	XD		1 LB FINANCE	612	65.00		1
LANKA WALLTILE	500	82.40	XD		1 LB FINANCE	1,490	63.50		3
LANKA WALLTILE	3,800	82.10	XD		7 LB FINANCE	2,000	64.90		3
LANKA WALLTILE	100,700	82.00	XD		10 LB FINANCE	4,000	65.00		3
LANKA WALLTILE	1,000	82.50	XD		1 LB FINANCE	2,000	65.00		1
LANKA WALLTILE	25,000	82.00	XD		7 LB FINANCE	7,693	64.00		4
LANKA WALLTILE	2,350	82.10	XD		4 LB FINANCE	505	64.90		3
LANKA WALLTILE	97,367	82.00	XD	2.90	38 LB FINANCE	5,897	64.00		3
LANKEM DEV.	3,000	5.10			1 LB FINANCE	1,000	64.00		3
LANKEM DEV.	800	5.30			1 LB FINANCE	140	64.90		1
LANKEM DEV.	6,000	5.20			1 LB FINANCE	360	64.30		4
LANKEM DEV.	1,818	5.20			2 LB FINANCE	170	64.00		2
LAUGFS GAS	200	22.50			1 LB FINANCE	140	63.90		2
LAUGFS GAS	400	21.90			3 LB FINANCE	660	63.50		1
LAUGFS GAS	3,500	21.90			3 LB FINANCE	1,511	64.30		2
LAUGFS GAS	1,150	21.80			2 LB FINANCE	2,000	63.90	0.10	3
LAUGFS GAS	4,035	21.70			2 LEE HEDGES	600	67.50		1
LAUGFS GAS	13,310	21.60			2 LION BREWERY	964	540.00		22
LAUGFS GAS	500	21.70			1 LMF	300	170.25		6
LAUGFS GAS	300	22.00			1 LMF	4,040	170.50		3
LAUGFS GAS	501	21.70			4 LMF	375	171.25		1
LAUGFS GAS	574	21.60			1 LMF	2,500	172.00		2
LAUGFS GAS	3,000	22.30			4 LMF	2,500	172.00		1
LAUGFS GAS	805	22.50			7 LMF	101	172.25		1
LAUGFS GAS	950	22.80			1 LMF	350	172.75		1
LAUGFS GAS	1,000	23.00			1 LMF	476	173.00		5
LAUGFS GAS	4,200	22.80			2 LMF	1,000	173.75		1
LAUGFS GAS	5,800	22.90			3 LMF	4,978	174.00		4
LAUGFS GAS	500	22.90			1 LMF	300	175.00		1
LAUGFS GAS	280	22.90			1 LMF	1,963	175.00		4
LAUGFS GAS[X.0000]	350	15.50			1 LMF	267	176.75		3
LAUGFS GAS[X.0000]	150	15.60			1 LMF	162	177.00		3
LAUGFS GAS[X.0000]	14,950	15.50			8 LMF	335	177.50		2
LAUGFS GAS[X.0000]	1,000	15.40			3 LMF	365	177.25		1
LAUGFS GAS[X.0000]	5,000	16.00			4 LMF	500	177.50		1
LAUGFS GAS[X.0000]	1,789	16.20			6 LMF	130	177.50		2
LAUGFS GAS[X.0000]	100	16.30			1 LMF	150	177.75		3
LAUGFS GAS[X.0000]	2,500	16.40			2 LMF	255	178.00		2
LAUGFS GAS[X.0000]	600	16.00			1 LMF	244	177.75		3
LAUGFS GAS[X.0000]	458	16.30	0.60		1 LMF	8,149	178.00		13
LAXAPANA	27,203	15.00			5 LMF	200	178.25		1
LAXAPANA	11,050	15.10			6 LMF	655	178.25		2
LAXAPANA	1,187	15.00			2 LMF	682	178.50		1
LAXAPANA	1,000	15.10			2 LMF	1,834	178.00		4
LAXAPANA	7,451	15.00			17 LMF	2,336	178.50		3
LAXAPANA	2,345	15.10			5 LMF	100	178.75		1
LAXAPANA	1,262	15.00			3 LMF	595	179.00		4
LAXAPANA	2,570	14.90			5 LMF	140	179.25		2
LAXAPANA	4,000	14.80			2 LMF	9,100	179.50		6
LAXAPANA	1,021	14.80			3 LMF	100	179.75		1
LAXAPANA	500	14.90			2 LMF	1,795	180.00	9.25	6
LAXAPANA	5,000	14.70			1 LVL ENERGY	8,000	10.80		5
LAXAPANA	790	14.90			3 LVL ENERGY	1,019	10.70		12
LAXAPANA	7,798	14.60			2 LVL ENERGY	1,023	10.70		11
LAXAPANA	2,202	14.50			3 LVL ENERGY	478	10.80		1
LAXAPANA	300	14.80			1 MALWATTE	300	22.20		3

MAIN BOARD					MAIN BOARD				
Security சுர்ட்டுதீபுத் பிணையங்கள்	Qty தூதூதூ அளவு	Price தீரு விலை	(+)	(-)Trds தூதூதூ வியாபாரம்	Security சுர்ட்டுதீபுத் பிணையங்கள்	Qty தூதூதூ அளவு	Price தீரு விலை	(+)	(-)Trds தூதூதூ வியாபாரம்
MALWATTE	2,081	22.00	0.20	1	NAMUNUKULA	534	270.00		5
MELSTACORP	60,221	58.00		8	NAMUNUKULA	250	268.50		1
MELSTACORP	1,000	57.90		1	NAMUNUKULA	108	268.25		1
MELSTACORP	1,000	57.80		5	NAMUNUKULA	121	268.00		3
MELSTACORP	500	57.90		1	NAMUNUKULA	100	264.25		2
MELSTACORP	20,479	58.00		11	NAMUNUKULA	186	267.75		1
MELSTACORP	12,250	58.40		7	NAMUNUKULA	226	268.00		2
MELSTACORP	100	58.30		1	NAMUNUKULA	2,306	270.00		4
MELSTACORP	28,840	58.40		16	NAMUNUKULA	1,600	270.00		6
MELSTACORP	1,000	58.30		1	NAMUNUKULA	500	272.00		1
MELSTACORP	150	58.10		1	NAMUNUKULA	1,000	270.00		1
MELSTACORP	853	58.00		2	NAMUNUKULA	1,000	270.00		2
MELSTACORP	1,000	58.30		1	NAMUNUKULA	200	272.00		3
MELSTACORP	14,742	58.40		10	NAMUNUKULA	100	270.00		1
MELSTACORP	800	58.30		2	NAMUNUKULA	422	265.00		1
MELSTACORP	1,395	58.40		4	NAMUNUKULA	301	265.50		3
MELSTACORP	1,880	58.10		1	NAMUNUKULA	746	269.75		1
MELSTACORP	97,641	58.30		6	NAMUNUKULA	353	270.00	1.75	1
MELSTACORP	5,075	58.30		3	NAT. DEV. BANK	100	75.50		1
MELSTACORP	4,620	58.10		3	NAT. DEV. BANK	1,330	76.00		2
MELSTACORP	15,559	58.00		11	NAT. DEV. BANK	2,026	75.50		8
MELSTACORP	4,000	57.90		4	NAT. DEV. BANK	101	75.00		1
MELSTACORP	380	57.90		3	NAT. DEV. BANK	11,142	75.50		9
MELSTACORP	1,900	57.80		1	NAT. DEV. BANK	2,851	75.10		8
MELSTACORP	11,000	58.00		3	NAT. DEV. BANK	27,149	75.00		17
MELSTACORP	700	57.90		1	NAT. DEV. BANK	120	75.10		2
MELSTACORP	23,170	58.00		15	NAT. DEV. BANK	3,576	75.00		4
MELSTACORP	555	57.80		9	NAT. DEV. BANK	3,432	74.90		1
MELSTACORP	1,425	57.70		4	NAT. DEV. BANK	323	75.00		8
MELSTACORP	11,062	57.60		7	NAT. DEV. BANK	2,000	74.90		8
MELSTACORP	12,785	57.50		13	NAT. DEV. BANK	2,222	75.00		7
MELSTACORP	2,000	57.30		4	NAT. DEV. BANK	243	74.90		2
MELSTACORP	35,576	57.50		13	NAT. DEV. BANK	2,000	75.00		2
MELSTACORP	100	57.30		4	NAT. DEV. BANK	1,526	75.50		6
MELSTACORP	1,320	57.40		1	NAT. DEV. BANK	437	75.00		5
MELSTACORP	200	57.50		1	NAT. DEV. BANK	459	75.00		1
MELSTACORP	1,680	57.40		1	NAT. DEV. BANK	200	75.10		1
MELSTACORP	3,420	57.30		2	NAT. DEV. BANK	1,101	75.10		5
MELSTACORP	16,927	57.50		5	NAT. DEV. BANK	400	75.40		1
MELSTACORP	500	58.00	0.10	2	NAT. DEV. BANK	265	75.10		3
MERCHANT BANK	78,229	6.10		31	NATIONS TRUST	30,120	59.50		6
MERCHANT BANK	57,502	6.20		47	NATIONS TRUST	300	59.70		1
MERCHANT BANK	600	6.30		3	NATIONS TRUST	100	59.80		1
MERCHANT BANK	12,986	6.20		7	NATIONS TRUST	400	59.90		1
MERCHANT BANK	100	6.30		1	NATIONS TRUST	1,750	60.00		3
MERCHANT BANK	1,062	6.20		2	NATIONS TRUST	500	60.90		1
MERCHANT BANK	224	6.10		1	NATIONS TRUST	5,100	60.00		4
MERCHANT BANK	538	6.20		3	NATIONS TRUST	901	60.90		3
MERCHANT BANK	100	6.10		2	NATIONS TRUST	1,191	61.00		5
MERCHANT BANK	44,100	6.20	0.20	13	NATIONS TRUST	381	61.40		9
MULLERS	21,175	1.10		7	NATIONS TRUST	442	61.00		2
MULLERS	100,000	1.20		10	NATIONS TRUST	500	61.40		1
MULLERS	160,901	1.10		10	NATIONS TRUST	1,600	61.50		4
MULLERS	500	1.00		2	NATIONS TRUST	12,000	61.00		2
MULLERS	77,243	1.10		8	NATIONS TRUST	600	61.50		3
NAMUNUKULA	111	269.75		4	NATIONS TRUST	15,000	61.40		3

MAIN BOARD					MAIN BOARD				
Security சுய்துதீபுத் பிணையங்கள்	Qty தூதூதூ அளவு	Price தீரு விலை	(+)	(-)Trds தூதூதூ வியாபாரம்	Security சுய்துதீபுத் பிணையங்கள்	Qty தூதூதூ அளவு	Price தீரு விலை	(+)	(-)Trds தூதூதூ வியாபாரம்
NATIONS TRUST	12,657	61.00			11 NAWALOKA	51,215	10.00		9
NATIONS TRUST	345	60.10			2 NAWALOKA	20,001	10.00		6
NATIONS TRUST	100	61.00			1 NAWALOKA	30,289	9.90		10
NATIONS TRUST	1,070	60.20			3 NAWALOKA	5,000	9.80		1
NATIONS TRUST	1,587	60.40			4 NAWALOKA	2,500	9.90		1
NATIONS TRUST	8,930	60.20			1 NAWALOKA	100	10.00		1
NATIONS TRUST	5,101	60.00			3 NAWALOKA	6,618	9.90		3
NATIONS TRUST	500	59.60			2 NAWALOKA	63,255	9.80		9
NATIONS TRUST	37,652	60.00			4 NAWALOKA	100	9.70		1
NATIONS TRUST	501	60.40			3 NAWALOKA	12,011	9.80		5
NATIONS TRUST	20,455	60.00			2 NAWALOKA	80,659	9.80		32
NATIONS TRUST	4,791	60.00			4 NAWALOKA	1,050	9.70		2
NATIONS TRUST	1,500	60.10			2 NAWALOKA	10,000	9.80		1
NATIONS TRUST	1,000	60.40	1.40		3 NAWALOKA	105	9.80		1
NATIONS TRUST[X.0000]	200	64.00	1.70		1 NAWALOKA	25,000	9.80		7
NAWALOKA	71,570	9.40			NAWALOKA	18,000	9.70		2
NAWALOKA	130,262	9.50			20 NAWALOKA	3,011	9.80		3
NAWALOKA	69,150	9.60			20 NAWALOKA	82,599	9.90		19
NAWALOKA	48,250	9.70			15 NAWALOKA	3,975	10.00		4
NAWALOKA	100	9.60			9 NAWALOKA	15,100	9.90		3
NAWALOKA	38,150	9.60			1 NAWALOKA	115,118	9.90		29
NAWALOKA	30,150	9.70			8 NAWALOKA	77,521	9.80		6
NAWALOKA	109	9.60			5 NAWALOKA	80,300	9.90		10
NAWALOKA	10,000	9.70			2 NAWALOKA	200	9.80		1
NAWALOKA	32,775	9.70			5 NAWALOKA	3,770	9.90	0.70	8
NAWALOKA	180,861	9.80			6 OVERSEAS REALTY	1,799	17.90		2
NAWALOKA	104,336	9.90			28 OVERSEAS REALTY	1,201	18.10		2
NAWALOKA	72,196	10.00			11 OVERSEAS REALTY	500	18.00		1
NAWALOKA	2,545	9.90			13 OVERSEAS REALTY	5,000	17.90		2
NAWALOKA	1,000	10.00			2 OVERSEAS REALTY	200	17.60		1
NAWALOKA	92,943	9.80			1 OVERSEAS REALTY	30,005	17.90		5
NAWALOKA	390	9.70			10 OVERSEAS REALTY	2,000	17.80		1
NAWALOKA	10,002	9.80			1 OVERSEAS REALTY	5,800	17.60		3
NAWALOKA	1,000	9.70			3 OVERSEAS REALTY	74,200	17.50		9
NAWALOKA	13,000	9.80			1 OVERSEAS REALTY	246	17.60		2
NAWALOKA	5,966	9.80			4 PAN ASIA	50,100	17.00		7
NAWALOKA	24,034	9.90			3 PAN ASIA	2,020	17.20		3
NAWALOKA	100	9.80			4 PAN ASIA	100	17.10		1
NAWALOKA	100	9.70			1 PAN ASIA	1,000	17.20		1
NAWALOKA	100	9.80			1 PAN ASIA	1,076	17.00		2
NAWALOKA	200	9.90			1 PAN ASIA	45,181	17.00		23
NAWALOKA	24,500	9.80			1 PAN ASIA	12,751	16.90		9
NAWALOKA	17,908	9.70			9 PAN ASIA	21,434	17.00		24
NAWALOKA	300	9.70			2 PANASIAN POWER	24,546	5.30		9
NAWALOKA	10,000	9.80			1 PANASIAN POWER	300	5.20		1
NAWALOKA	2,000	9.70			3 PANASIAN POWER	23,514	5.30		1
NAWALOKA	10,075	9.80			1 PANASIAN POWER	104,616	5.20		21
NAWALOKA	200	9.70			6 PANASIAN POWER	1,755	5.30		4
NAWALOKA	162,853	9.80			1 PANASIAN POWER	4,800	5.20		4
NAWALOKA	72,267	9.90			45 PANASIAN POWER	25,000	5.30		1
NAWALOKA	119,903	10.00			14 PANASIAN POWER	4,186	5.20		2
NAWALOKA	39,681	10.00			43 PANASIAN POWER	39,166	5.30		18
NAWALOKA	1,000	10.10			5 PANASIAN POWER	1,000	5.30		1
NAWALOKA	12,619	10.00			1 PANASIAN POWER	5,000	5.30		1
NAWALOKA	2,000	9.90			7 PANASIAN POWER	5,000	5.40		2
					1 PANASIAN POWER	49,626	5.30		5

MAIN BOARD					MAIN BOARD				
Security சுர்துதலுதலு தலுணுதலுங்கு	Qty தலுலுதலு அளவு	Price தலு தலுலு	(+)	(-)Trds தலுதலு தலுலுதலு	Security சுர்துதலுதலு தலுணுதலுங்கு	Qty தலுலுதலு அளவு	Price தலு தலுலு	(+)	(-)Trds தலுதலு தலுலுதலு
PANASIAN POWER	100	5.40		1	PANASIAN POWER	499	5.60		1
PANASIAN POWER	32,999	5.30		6	PANASIAN POWER	106,000	5.50		10
PANASIAN POWER	3,005	5.40		3	PANASIAN POWER	4,000	5.60		1
PANASIAN POWER	1,000	5.30		1	PANASIAN POWER	1,249	5.50		1
PANASIAN POWER	100,001	5.40		3	PANASIAN POWER	3,250	5.50		2
PANASIAN POWER	173,580	5.30		11	PANASIAN POWER	100	5.60		1
PANASIAN POWER	3,000	5.40		1	PANASIAN POWER	326,441	5.50		33
PANASIAN POWER	23,000	5.30		1	PANASIAN POWER	98,025	5.50		7
PANASIAN POWER	1,000	5.40		1	PANASIAN POWER	1,000	5.40		1
PANASIAN POWER	5,150	5.30		4	PANASIAN POWER	556,114	5.50		33
PANASIAN POWER	112,020	5.40		15	PANASIAN POWER	20,000	5.40		1
PANASIAN POWER	1,000	5.30		1	PANASIAN POWER	1,190	5.50		2
PANASIAN POWER	2,005	5.40		2	PANASIAN POWER	3,000	5.40		1
PANASIAN POWER	1,901	5.30		3	PANASIAN POWER	750	5.50		1
PANASIAN POWER	289,967	5.40		27	PANASIAN POWER	36,050	5.50		6
PANASIAN POWER	188,050	5.50		23	PANASIAN POWER	20,000	5.40		1
PANASIAN POWER	129,938	5.60		18	PANASIAN POWER	332,078	5.50		10
PANASIAN POWER	100	5.70		1	PANASIAN POWER	103,479	5.60		18
PANASIAN POWER	9,100	5.60		2	PANASIAN POWER	708,324	5.70		33
PANASIAN POWER	383,654	5.70		35	PANASIAN POWER	1,660,119	5.80		54
PANASIAN POWER	65,025	5.80		7	PANASIAN POWER	5,000	5.60		1
PANASIAN POWER	200	5.70		1	PANASIAN POWER	115,000	5.50		5
PANASIAN POWER	801	5.80		3	PANASIAN POWER	80,000	5.40		5
PANASIAN POWER	500	5.70		1	PANASIAN POWER	869,305	5.80		26
PANASIAN POWER	181,569	5.80		10	PANASIAN POWER	2,000	5.90		1
PANASIAN POWER	50,000	5.70		1	PANASIAN POWER	2,100	5.80		2
PANASIAN POWER	134,100	5.80		7	PANASIAN POWER	80,000	5.90		6
PANASIAN POWER	250	5.70		1	PANASIAN POWER	12,250	5.80		5
PANASIAN POWER	10,000	5.80		1	PANASIAN POWER	115,000	5.90		8
PANASIAN POWER	205,000	5.70		10	PANASIAN POWER	27,650	5.80		4
PANASIAN POWER	134,600	5.80		10	PANASIAN POWER	5,000	5.80		1
PANASIAN POWER	156,151	5.70		5	PANASIAN POWER	833,478	5.90		43
PANASIAN POWER	1,500	5.80		2	PANASIAN POWER	1,269,522	6.00		83
PANASIAN POWER	20,000	5.70		4	PANASIAN POWER	14,334	6.10		4
PANASIAN POWER	6,000	5.80		1	PANASIAN POWER	17,000	6.00		2
PANASIAN POWER	304,498	5.70		4	PANASIAN POWER	1,066,817	6.10		78
PANASIAN POWER	500	5.80		1	PANASIAN POWER	10,000	6.00		1
PANASIAN POWER	168,590	5.70		12	PANASIAN POWER	5,000	6.10		1
PANASIAN POWER	35,136	5.70		10	PANASIAN POWER	27,700	6.00		4
PANASIAN POWER	10,000	5.60		3	PANASIAN POWER	14,550	6.10		3
PANASIAN POWER	5,010	5.70		2	PANASIAN POWER	33,100	6.00		3
PANASIAN POWER	13,505	5.60		5	PANASIAN POWER	10,000	6.10		1
PANASIAN POWER	9,500	5.50		4	PANASIAN POWER	1,000	6.00		1
PANASIAN POWER	110,050	5.60		6	PANASIAN POWER	1,000	6.10		1
PANASIAN POWER	12,000	5.50		1	PANASIAN POWER	12,500	6.00		1
PANASIAN POWER	110,001	5.60		6	PANASIAN POWER	40,000	6.10		4
PANASIAN POWER	10,000	5.50		1	PANASIAN POWER	472,010	6.00		21
PANASIAN POWER	51,000	5.60		2	PANASIAN POWER	100,000	6.10		8
PANASIAN POWER	408,110	5.50		22	PANASIAN POWER	125,100	6.00		3
PANASIAN POWER	5,000	5.40		1	PANASIAN POWER	5,000	6.10		1
PANASIAN POWER	143,250	5.50		10	PANASIAN POWER	18,000	6.00		5
PANASIAN POWER	1,564	5.50		2	PANASIAN POWER	365,853	6.10		33
PANASIAN POWER	37,001	5.40		4	PANASIAN POWER	100	6.20		1
PANASIAN POWER	136,966	5.50		19	PANASIAN POWER	12,010	6.10		3
PANASIAN POWER	25,001	5.60		3	PANASIAN POWER	15,267	6.10		5
PANASIAN POWER	10,000	5.50		2	PANASIAN POWER	250	6.20		1

MAIN BOARD					MAIN BOARD				
Security சுர்துதலுத திலுணுதங்கன்	Qty தலுதலுத அளவு	Price திலு திலுல	(+)	(-)Trds தலுதலு திலுதலுதலு	Security சுர்துதலுத திலுணுதங்கன்	Qty தலுதலுத அளவு	Price திலு திலுல	(+)	(-)Trds தலுதலு திலுதலுதலு
PANASIAN POWER	44,500	6.10			8 PEOPLE'S INS	104	32.00		2
PANASIAN POWER	193,101	6.10			6 PEOPLE'S INS	11,714	31.90		1
PANASIAN POWER	140	6.20			1 PEOPLE'S INS	21,000	32.00		4
PANASIAN POWER	107,369	6.10			8 PEOPLE'S INS	14,478	31.90		1
PANASIAN POWER	50,000	6.00			3 PEOPLE'S INS	1,150	31.80		6
PANASIAN POWER	62,500	6.00			7 PEOPLE'S INS	3,000	31.70		1
PANASIAN POWER	10,000	6.10			1 PEOPLE'S INS	475	31.60		3
PANASIAN POWER	208,478	6.00			16 PEOPLE'S INS	18,575	31.50		1
PANASIAN POWER	75,522	6.00			10 PEOPLE'S INS	1,000	31.90		1
PANASIAN POWER	200	5.90			2 PEOPLE'S INS	36,095	31.90		8
PANASIAN POWER	10,000	6.00			3 PEOPLE'S INS	119	31.80		2
PANASIAN POWER	6,000	5.90			1 PEOPLE'S INS	1,880	31.70		7
PANASIAN POWER	500	6.00			1 PEOPLE'S INS	6,449	31.60		1
PANASIAN POWER	5,200	5.90			1 PEOPLE'S INS	750	31.90		2
PANASIAN POWER	41,551	6.00			4 PEOPLE'S INS	1,570	31.90		2
PANASIAN POWER	101,706	5.90			15 PEOPLES LEASING	148,900	11.10		8
PANASIAN POWER	17,001	5.90			10 PEOPLES LEASING	81,534	11.20		10
PANASIAN POWER	321	6.00			2 PEOPLES LEASING	2,250	11.30		7
PANASIAN POWER	6,499	5.90			3 PEOPLES LEASING	100,415	11.40		18
PANASIAN POWER	219,560	6.00			17 PEOPLES LEASING	2,000	11.30		2
PANASIAN POWER	50,000	5.90			1 PEOPLES LEASING	52,431	11.40		29
PANASIAN POWER	469,512	6.00			25 PEOPLES LEASING	90,450	11.50		15
PANASIAN POWER	58,700	6.10			3 PEOPLES LEASING	18,037	11.60		8
PANASIAN POWER	9,000	6.00			1 PEOPLES LEASING	20,250	11.70		7
PANASIAN POWER	6,000	6.10			2 PEOPLES LEASING	10,000	11.80		2
PANASIAN POWER	29,800	6.00			5 PEOPLES LEASING	7,900	11.70		1
PANASIAN POWER	9,000	6.10			1 PEOPLES LEASING	14,000	11.80		9
PANASIAN POWER	100,500	6.00			9 PEOPLES LEASING	19,200	11.70		12
PANASIAN POWER	8,000	6.10			3 PEOPLES LEASING	5,000	11.60		2
PANASIAN POWER	403,950	6.00			44 PEOPLES LEASING	28,861	11.70		17
PANASIAN POWER	600	6.10			2 PEOPLES LEASING	2,000	11.60		1
PANASIAN POWER	11,980	6.00			2 PEOPLES LEASING	694	11.70		4
PANASIAN POWER	10,000	6.10			1 PEOPLES LEASING	1,140	11.60		3
PANASIAN POWER	5,400	6.00			5 PEOPLES LEASING	1,250	11.70		2
PANASIAN POWER	79,000	6.00			9 PEOPLES LEASING	15,850	11.60		12
PANASIAN POWER	33,080	6.00			7 PEOPLES LEASING	52,925	11.50		12
PANASIAN POWER	1,000	6.10			1 PEOPLES LEASING	3,000	11.40		1
PANASIAN POWER	59,690	6.00			3 PEOPLES LEASING	5,000	11.50		1
PANASIAN POWER	20,000	6.10			1 PEOPLES LEASING	500	11.40		1
PANASIAN POWER	277,400	6.00			23 PEOPLES LEASING	1,401	11.50		2
PANASIAN POWER	8,200	6.10			1 PEOPLES LEASING	13,560	11.40		9
PANASIAN POWER	23,500	6.00			3 PEOPLES LEASING	15,500	11.30		9
PANASIAN POWER	700	6.10			1 PEOPLES LEASING	99,500	11.20		10
PANASIAN POWER	486,252	6.00			47 PEOPLES LEASING	1,500	11.30		1
PANASIAN POWER	150	5.90			2 PEOPLES LEASING	1,200	11.40		1
PANASIAN POWER	459,144	6.00			43 PEOPLES LEASING	2,000	11.30		1
PANASIAN POWER	200,000	5.90			18 PEOPLES LEASING	4,000	11.30		5
PANASIAN POWER	25,000	6.00			4 PEOPLES LEASING	100	11.40		1
PANASIAN POWER	9,000	5.90			3 PEOPLES LEASING	2,345	11.30		3
PANASIAN POWER	425,192	6.00			14 PEOPLES LEASING	1,013	11.40		3
PANASIAN POWER	11,000	5.90			2 PEOPLES LEASING	539	11.30		2
PANASIAN POWER	169,481	6.00			7 PEOPLES LEASING	12,465	11.20		8
PANASIAN POWER	100	6.10	0.90		1 PEOPLES LEASING	7,510	11.20		4
PEOPLE'S INS	400	32.50			1 PEOPLES LEASING	500	11.30		3
PEOPLE'S INS	3,030	32.00			3 PEOPLES LEASING	3,000	11.20		6
PEOPLE'S INS	900	31.90			2 PEOPLES LEASING	1,500	11.30		3

MAIN BOARD					MAIN BOARD				
Security சுய்துதல் பிணையங்கள்	Qty புறாசை அளவு	Price தூ விலை	(+)	(-)Trds ததத வியாபாரம்	Security சுய்துதல் பிணையங்கள்	Qty புறாசை அளவு	Price தூ விலை	(+)	(-)Trds ததத வியாபாரம்
PEOPLES LEASING	227	11.20			1 R I L PROPERTY	42,000	13.30		11
PEOPLES LEASING	4,086	11.30			10 R I L PROPERTY	9,999	13.20		1
PEOPLES LEASING	470	11.20			1 R I L PROPERTY	17,904	13.30		8
PEOPLES LEASING	1,990	11.30	0.30		2 R I L PROPERTY	100	13.40		2
PGP GLASS	1,650	18.00			5 R I L PROPERTY	8,546	13.30		3
PGP GLASS	1,010	17.50			2 R I L PROPERTY	4,509	13.20		3
PGP GLASS	1,020	17.30			2 R I L PROPERTY	2,080	13.30		2
PGP GLASS	1,000	17.20			1 R I L PROPERTY	41,386	13.20		12
PGP GLASS	2,384	17.10			5 R I L PROPERTY	50,750	13.10		9
PGP GLASS	4,586	17.00			1 R I L PROPERTY	7,244	13.20		2
PGP GLASS	1,500	18.00			1 R I L PROPERTY	15,374	13.30		2
PGP GLASS	1,120	17.10			5 R I L PROPERTY	77,151	13.40		11
PGP GLASS	202	17.90			3 R I L PROPERTY	70,513	13.50		14
PGP GLASS	8,044	17.50			4 R I L PROPERTY	12,000	13.60		4
PGP GLASS	3,800	17.40			7 R I L PROPERTY	10,800	13.50		4
PGP GLASS	1,000	17.40			1 R I L PROPERTY	43,687	13.60		5
PGP GLASS	2,500	17.30			3 R I L PROPERTY	680	13.50		2
PGP GLASS	1,701	17.30			2 R I L PROPERTY	79,163	13.60		11
PGP GLASS	10,000	17.20			2 R I L PROPERTY	2,100	13.70		2
PGP GLASS	2,359	17.30			9 R I L PROPERTY	17,215	13.70		11
PGP GLASS	1,900	17.30			4 R I L PROPERTY	102,700	13.80		14
PGP GLASS	1,915	17.20	0.30		6 R I L PROPERTY	334,038	13.90		29
PRINTCARE PLC	200	43.60			1 R I L PROPERTY	55,000	14.00		10
PRINTCARE PLC	475	44.00			1 R I L PROPERTY	6,000	13.90		2
PRINTCARE PLC	525	44.00	1.80		1 R I L PROPERTY	5,000	14.00		1
R I L PROPERTY	11,807	13.40			6 R I L PROPERTY	3,000	13.90		1
R I L PROPERTY	4,080	13.50			2 R I L PROPERTY	200,000	14.00		17
R I L PROPERTY	533	13.60			2 R I L PROPERTY	3,000	13.90		1
R I L PROPERTY	1,700	13.50			4 R I L PROPERTY	230,000	14.00		31
R I L PROPERTY	1,000	13.40			1 R I L PROPERTY	100,000	13.90		4
R I L PROPERTY	146,924	13.30			7 R I L PROPERTY	1,000	14.00		1
R I L PROPERTY	27,076	13.20			3 R I L PROPERTY	9,000	13.90		1
R I L PROPERTY	1,500	13.30			1 R I L PROPERTY	198,649	14.00		11
R I L PROPERTY	1,100	13.50			1 R I L PROPERTY	119,000	14.10		6
R I L PROPERTY	22,500	13.30			7 R I L PROPERTY	50,000	14.20		11
R I L PROPERTY	3,445	13.40			3 R I L PROPERTY	4,851	14.10		1
R I L PROPERTY	42,924	13.50			9 R I L PROPERTY	95,149	14.00		2
R I L PROPERTY	100	13.60			1 R I L PROPERTY	20,000	14.10		1
R I L PROPERTY	5,411	13.50			6 R I L PROPERTY	1,000	14.00		1
R I L PROPERTY	21,001	13.40			6 R I L PROPERTY	220,000	14.10		12
R I L PROPERTY	29,000	13.30			4 R I L PROPERTY	165,771	14.20		15
R I L PROPERTY	1,100	13.40			2 R I L PROPERTY	2,000	14.30		2
R I L PROPERTY	25,400	13.30			9 R I L PROPERTY	51,229	14.20		4
R I L PROPERTY	26,050	13.20			6 R I L PROPERTY	23,771	14.10		8
R I L PROPERTY	31,952	13.30			10 R I L PROPERTY	1,329	14.20		2
R I L PROPERTY	45,284	13.20			3 R I L PROPERTY	200	14.10		1
R I L PROPERTY	1,600	13.30			1 R I L PROPERTY	30,000	14.20		5
R I L PROPERTY	17,000	13.20			8 R I L PROPERTY	16,995	14.10		4
R I L PROPERTY	1,801	13.30			2 R I L PROPERTY	50,000	14.20		5
R I L PROPERTY	46,500	13.20			4 R I L PROPERTY	30,669	14.10		3
R I L PROPERTY	1,000	13.30			1 R I L PROPERTY	146,311	14.20		8
R I L PROPERTY	2,590	13.20			1 R I L PROPERTY	159,207	14.30		20
R I L PROPERTY	1,000	13.10			5 R I L PROPERTY	244,482	14.40		31
R I L PROPERTY	7,785	13.20			9 R I L PROPERTY	35,100	14.30		7
R I L PROPERTY	1,000	13.30			1 R I L PROPERTY	21,200	14.20		6
R I L PROPERTY	85,480	13.20			13 R I L PROPERTY	357,222	14.30		6

MAIN BOARD					MAIN BOARD				
Security சூய்குதிலு பிணையங்கள்	Qty புலுதலு அளவு	Price திலு விலை	(+)	(-)Trds தலுதலு வியாபாரம்	Security சூய்குதிலு பிணையங்கள்	Qty புலுதலு அளவு	Price திலு விலை	(+)	(-)Trds தலுதலு வியாபாரம்
R I L PROPERTY	152,778	14.40			6 R I L PROPERTY	1,000	14.10		1
R I L PROPERTY	2,099	14.20			2 R I L PROPERTY	68,800	14.00		11
R I L PROPERTY	13,000	14.40			1 R I L PROPERTY	100	14.10		1
R I L PROPERTY	119,615	14.30			5 R I L PROPERTY	111,209	14.00		13
R I L PROPERTY	1,385	14.40			1 R I L PROPERTY	400	14.10		2
R I L PROPERTY	40,500	14.30			8 R I L PROPERTY	151,500	14.00		14
R I L PROPERTY	90,801	14.20			11 R I L PROPERTY	40,441	14.00		6
R I L PROPERTY	25,000	14.10			5 R I L PROPERTY	5,199	13.90		1
R I L PROPERTY	1,000	14.20			1 R I L PROPERTY	10,700	14.00		3
R I L PROPERTY	100	14.10			1 R I L PROPERTY	115,578	13.90		19
R I L PROPERTY	1,500	14.20			1 R I L PROPERTY	138,900	13.80		17
R I L PROPERTY	4,583	14.10			3 R I L PROPERTY	11,170	13.70		5
R I L PROPERTY	68,051	14.00			13 R I L PROPERTY	43,200	13.80		9
R I L PROPERTY	281,949	13.90			13 R I L PROPERTY	3,288	13.70		3
R I L PROPERTY	167,000	14.00			21 R I L PROPERTY	61,435	13.80		10
R I L PROPERTY	190,000	14.10			7 R I L PROPERTY	1,000	13.90		1
R I L PROPERTY	183,649	14.20			12 R I L PROPERTY	400	13.80		1
R I L PROPERTY	437,699	14.30			16 R I L PROPERTY	503	13.80		2
R I L PROPERTY	553,638	14.40			36 R I L PROPERTY	54,252	13.90		9
R I L PROPERTY	145,014	14.50			3 R I L PROPERTY	29,100	13.80		8
R I L PROPERTY	5,550	14.30			5 R I L PROPERTY	26,714	13.90		2
R I L PROPERTY	13,000	14.10			3 R I L PROPERTY	21,612	13.80		5
R I L PROPERTY	10,025	14.30			2 R I L PROPERTY	100	13.70		1
R I L PROPERTY	18,803	14.20			6 R I L PROPERTY	50,000	13.80		3
R I L PROPERTY	1,350	14.30			1 R I L PROPERTY	93,450	13.70		9
R I L PROPERTY	13,197	14.20			3 R I L PROPERTY	7,921	13.60		2
R I L PROPERTY	19,293	14.10			5 R I L PROPERTY	1,500	13.70		1
R I L PROPERTY	70,795	14.20			7 R I L PROPERTY	5,000	13.60		2
R I L PROPERTY	24,135	14.30			7 R I L PROPERTY	111,350	13.70		11
R I L PROPERTY	2,000	14.40			1 R I L PROPERTY	323,500	13.60		22
R I L PROPERTY	15,570	14.30			7 R I L PROPERTY	5,000	13.70		1
R I L PROPERTY	2,000	14.20			1 R I L PROPERTY	100	13.60		1
R I L PROPERTY	23,705	14.30			5 R I L PROPERTY	12,570	13.70		5
R I L PROPERTY	90,595	14.40			7 R I L PROPERTY	28,125	13.70		6
R I L PROPERTY	8,000	14.30			4 R I L PROPERTY	200	13.60		1
R I L PROPERTY	3,775	14.20			4 R I L PROPERTY	49,205	13.70		7
R I L PROPERTY	1,725	14.10			1 R I L PROPERTY	100	13.90		1
R I L PROPERTY	7,500	14.20			1 R I L PROPERTY	5,000	13.70		1
R I L PROPERTY	25,000	14.30			2 R I L PROPERTY	10,650	13.80		2
R I L PROPERTY	2,500	14.20			1 R I L PROPERTY	101,100	13.90		5
R I L PROPERTY	7,500	14.10			3 R I L PROPERTY	194,466	14.00		26
R I L PROPERTY	520	14.20			2 R I L PROPERTY	5,000	13.90		1
R I L PROPERTY	5,000	14.30			1 R I L PROPERTY	168,173	14.00		8
R I L PROPERTY	104,000	14.20			11 R I L PROPERTY	10,000	14.10		2
R I L PROPERTY	79,582	14.10			14 R I L PROPERTY	111,713	14.00		12
R I L PROPERTY	290,418	14.00			9 R I L PROPERTY	350,850	14.00		16
R I L PROPERTY	100	14.10			1 R I L PROPERTY	5,512	13.90		1
R I L PROPERTY	232,148	14.00			25 R I L PROPERTY	730	14.00		3
R I L PROPERTY	2,000	13.90			1 R I L PROPERTY	990	13.90		5
R I L PROPERTY	180,000	14.00			4 R I L PROPERTY	1,000	14.00		1
R I L PROPERTY	10,000	13.90			1 R I L PROPERTY	130,074	13.90		8
R I L PROPERTY	96,507	14.00			9 R I L PROPERTY	200	14.00		1
R I L PROPERTY	5,000	13.90			1 R I L PROPERTY	47,511	13.90		4
R I L PROPERTY	17,345	14.00			3 R I L PROPERTY	56,500	14.00		4
R I L PROPERTY	45,210	14.10			5 R I L PROPERTY	22,732	13.90		6
R I L PROPERTY	50,000	14.00			1 R I L PROPERTY	100	13.90		1

MAIN BOARD					MAIN BOARD				
Security சூய்துதீதீ பிணையங்கள்	Qty தூதூத அளவு	Price தீடு விலை	(+)	(-)Trds தூதூத வியாபாரம்	Security சூய்துதீதீ பிணையங்கள்	Qty தூதூத அளவு	Price தீடு விலை	(+)	(-)Trds தூதூத வியாபாரம்
R I L PROPERTY	22,801	13.90			5 R I L PROPERTY	5,000	14.60		2
R I L PROPERTY	4,800	14.00			2 R I L PROPERTY	15,100	14.50		5
R I L PROPERTY	21,500	13.90			3 R I L PROPERTY	20,450	14.60		2
R I L PROPERTY	190,751	14.00			24 R I L PROPERTY	338,228	14.60		26
R I L PROPERTY	76,000	14.10			12 R I L PROPERTY	31,501	14.70		10
R I L PROPERTY	1,000	14.00			1 R I L PROPERTY	481,917	14.60		25
R I L PROPERTY	215,581	14.10			25 R I L PROPERTY	2,050	14.50		2
R I L PROPERTY	100,000	14.20			4 R I L PROPERTY	20,000	14.60		1
R I L PROPERTY	20,050	14.10			2 R I L PROPERTY	158,450	14.50		32
R I L PROPERTY	156,700	14.20			27 R I L PROPERTY	3,000	14.60		1
R I L PROPERTY	16,297	14.20			4 R I L PROPERTY	2,500	14.50		1
R I L PROPERTY	2,150	14.20			2 R I L PROPERTY	50,000	14.60		6
R I L PROPERTY	288,265	14.30			35 R I L PROPERTY	153,246	14.50		14
R I L PROPERTY	23,000	14.30			5 R I L PROPERTY	36,000	14.40		3
R I L PROPERTY	54,580	14.40			2 R I L PROPERTY	53,779	14.50		12
R I L PROPERTY	17,000	14.30			5 R I L PROPERTY	110,400	14.50		18
R I L PROPERTY	130,001	14.40			7 R I L PROPERTY	2,100	14.40		2
R I L PROPERTY	2,000	14.30			1 R I L PROPERTY	206,840	14.50		5
R I L PROPERTY	26,600	14.40			6 R I L PROPERTY	500	14.40		1
R I L PROPERTY	500	14.30			1 R I L PROPERTY	1,069,155	14.50		45
R I L PROPERTY	62,020	14.40			9 R I L PROPERTY	5,000	14.60		1
R I L PROPERTY	14,000	14.30			6 R I L PROPERTY	4,050	14.50		5
R I L PROPERTY	6,517	14.30			1 R I L PROPERTY	10,000	14.60		1
R I L PROPERTY	100	14.20			1 R I L PROPERTY	4,000	14.60		1
R I L PROPERTY	14,198	14.30			5 R I L PROPERTY	335,800	14.50		24
R I L PROPERTY	310,662	14.40			32 R I L PROPERTY	500	14.60		1
R I L PROPERTY	2,385,957	14.50			116 R I L PROPERTY	19,000	14.50		3
R I L PROPERTY	10,109	14.40			3 R I L PROPERTY	1,000	14.60		1
R I L PROPERTY	1,500	14.50			2 R I L PROPERTY	300	14.50		3
R I L PROPERTY	636,079	14.60			28 R I L PROPERTY	1,000	14.60		2
R I L PROPERTY	2,500	14.70			1 R I L PROPERTY	125,170	14.50		8
R I L PROPERTY	8,599	14.60			1 R I L PROPERTY	22,000	14.40		4
R I L PROPERTY	3,000	14.50			1 R I L PROPERTY	175,000	14.50		9
R I L PROPERTY	13,521	14.60			4 R I L PROPERTY	5,000	14.40		1
R I L PROPERTY	1,205,338	14.70			20 R I L PROPERTY	136,832	14.50		23
R I L PROPERTY	1,006,970	14.80			28 R I L PROPERTY	25,000	14.40		2
R I L PROPERTY	185,000	14.90			2 R I L PROPERTY	10,000	14.50		3
R I L PROPERTY	185,100	14.80			13 R I L PROPERTY	3,500	14.40		1
R I L PROPERTY	109,780	14.90			4 R I L PROPERTY	145,600	14.50		13
R I L PROPERTY	113,700	14.80			9 R I L PROPERTY	3,900	14.40		1
R I L PROPERTY	19,800	14.90			1 R I L PROPERTY	5,000	14.50		1
R I L PROPERTY	58,830	14.80			3 R I L PROPERTY	180,085	14.40		13
R I L PROPERTY	170	14.90			1 R I L PROPERTY	1,000	14.50		1
R I L PROPERTY	18,620	14.80			14 R I L PROPERTY	144,600	14.40		20
R I L PROPERTY	5,000	14.60			1 R I L PROPERTY	38,000	14.50		6
R I L PROPERTY	25,058	14.80			9 R I L PROPERTY	36,327	14.40		1
R I L PROPERTY	7,150	14.60			6 R I L PROPERTY	299,152	14.50		30
R I L PROPERTY	10,150	14.70			4 R I L PROPERTY	2,500	14.60		3
R I L PROPERTY	27,170	14.60			5 R I L PROPERTY	42,158	14.50		6
R I L PROPERTY	830	14.70			3 R I L PROPERTY	100	14.40		1
R I L PROPERTY	3,500	14.60			2 R I L PROPERTY	1,700	14.50		2
R I L PROPERTY	1,000	14.50			1 R I L PROPERTY	179,153	14.50	1.20	19
R I L PROPERTY	182,900	14.60			15 REGNIS	981	67.20		3
R I L PROPERTY	150	14.50			1 REGNIS	16,350	67.00		5
R I L PROPERTY	55,500	14.60			2 REGNIS	300	67.10		1
R I L PROPERTY	7,225	14.50			2 REGNIS	1,160	67.00	1.00	2

MAIN BOARD					MAIN BOARD				
Security புலுலுலு புலுலுலு	Qty புலுலு அளவு	Price துரு வுலுலு	(+)	(-)Trds குலுலு வுலுலு	Security புலுலுலு புலுலுலு	Qty புலுலு அளவு	Price துரு வுலுலு	(+)	(-)Trds குலுலு வுலுலு
RENUKA AGRI	119,011	4.80		14	RENUKA AGRI	123,885	4.50		47
RENUKA AGRI	42,050	4.70		5	RENUKA AGRI	500	4.60		2
RENUKA AGRI	71,750	4.60		12	RENUKA AGRI	223,683	4.50		16
RENUKA AGRI	65,831	4.50		24	RENUKA AGRI	2,500	4.40		1
RENUKA AGRI	28,610	4.40		1	RENUKA AGRI	39,317	4.50		5
RENUKA AGRI	52,010	4.50		5	RENUKA AGRI	12,777	4.60		3
RENUKA AGRI	19,100	4.40		8	RENUKA AGRI	3,000	4.50		1
RENUKA AGRI	36,659	4.50		5	RENUKA AGRI	3,000	4.60	0.10	2
RENUKA AGRI	46,020	4.60		7	RENUKA FOODS	2,621	16.30		7
RENUKA AGRI	10,000	4.50		1	RENUKA FOODS	3,000	16.00		3
RENUKA AGRI	1,400	4.60		2	RENUKA FOODS	5,000	15.50		1
RENUKA AGRI	22,700	4.50		1	RENUKA FOODS	2,000	15.60		2
RENUKA AGRI	1,010	4.60		2	RENUKA FOODS	1,000	15.50		1
RENUKA AGRI	500	4.50		1	RENUKA FOODS	1,000	15.00		1
RENUKA AGRI	58,200	4.60		17	RENUKA FOODS	115	15.00		2
RENUKA AGRI	2,000	4.50		1	RENUKA FOODS	5,000	16.00		1
RENUKA AGRI	11,010	4.60		5	RENUKA FOODS	3,000	16.00		1
RENUKA AGRI	2,705	4.50		1	RENUKA FOODS	2,000	15.20		1
RENUKA AGRI	19,900	4.60		8	RENUKA FOODS	8,000	15.10		5
RENUKA AGRI	5,500	4.50		1	RENUKA FOODS	2,900	15.20		2
RENUKA AGRI	41,200	4.60		7	RENUKA FOODS	800	15.60		1
RENUKA AGRI	800	4.50		1	RENUKA FOODS	3,000	15.50		1
RENUKA AGRI	5,000	4.60		3	RENUKA FOODS	1,000	15.40		1
RENUKA AGRI	10,000	4.50		2	RENUKA FOODS	3,000	15.30		2
RENUKA AGRI	8,000	4.60		3	RENUKA FOODS	4,000	15.20		4
RENUKA AGRI	25,000	4.50		6	RENUKA FOODS	1,000	15.30		2
RENUKA AGRI	1,150	4.60		2	RENUKA FOODS	22,741	15.20		3
RENUKA AGRI	2,201	4.70		2	RENUKA FOODS	10,009	15.20		3
RENUKA AGRI	18,850	4.60		2	RENUKA FOODS	5,000	15.50		2
RENUKA AGRI	103,500	4.50		18	RENUKA FOODS	10,975	15.70		3
RENUKA AGRI	200	4.60		1	RENUKA FOODS	11,639	15.20		3
RENUKA AGRI	97,900	4.50		20	RENUKA FOODS	8,028	15.30		2
RENUKA AGRI	50,234	4.50		11	RENUKA FOODS	3,999	15.80		2
RENUKA AGRI	15,000	4.40		2	RENUKA FOODS	8,756	16.00		6
RENUKA AGRI	117,750	4.50		9	RENUKA FOODS	1,570	15.80		2
RENUKA AGRI	100	4.40		1	RENUKA FOODS	5,560	16.00		3
RENUKA AGRI	254,916	4.50		11	RENUKA FOODS	100	16.10		1
RENUKA AGRI	5,001	4.50		1	RENUKA FOODS	1,100	16.00		2
RENUKA AGRI	1,001	4.60		2	RENUKA FOODS	400	16.10		1
RENUKA AGRI	65,200	4.50		12	RENUKA FOODS	40,836	16.00		9
RENUKA AGRI	2,000	4.60		4	RENUKA FOODS	500	16.10		1
RENUKA AGRI	266,202	4.50		42	RENUKA FOODS	20,028	16.20		2
RENUKA AGRI	100	4.40		1	RENUKA FOODS	4,773	16.30		8
RENUKA AGRI	2,000	4.50		1	RENUKA FOODS	1,000	16.20		1
RENUKA AGRI	124,670	4.50		34	RENUKA FOODS	620	16.00		2
RENUKA AGRI	5,000	4.60		1	RENUKA FOODS	4,500	16.30		3
RENUKA AGRI	10,000	4.50		3	RENUKA FOODS	1,000	16.30		2
RENUKA AGRI	501	4.60		2	RENUKA FOODS	48,000	16.00		2
RENUKA AGRI	34,289	4.50		14	RENUKA FOODS	4,500	16.30		5
RENUKA AGRI	18,750	4.60		5	RENUKA FOODS	5,000	16.10		1
RENUKA AGRI	65,700	4.50		12	RENUKA FOODS	6,500	16.30		4
RENUKA AGRI	400	4.50		3	RENUKA FOODS	92,379	16.40		14
RENUKA AGRI	500	4.60		1	RENUKA FOODS	2,400	16.50		6
RENUKA AGRI	10,000	4.50		2	RENUKA FOODS	23,865	16.50	0.20	10
RENUKA AGRI	16,000	4.50		5	RENUKA	747	12.00		2
RENUKA AGRI	1,000	4.60		1	FOODS[X.0000]				

MAIN BOARD					MAIN BOARD				
Security சுரீகூதீபுத் பிணையங்கள்	Qty தூதூதூ அளவு	Price தீலு விலை	(+)	(-)Trds தூதூதூ வியாபாரம்	Security சுரீகூதீபுத் பிணையங்கள்	Qty தூதூதூ அளவு	Price தீலு விலை	(+)	(-)Trds தூதூதூ வியாபாரம்
RENUKA FOODS[X.0000]	500	12.40			2 RENUKA HOLDINGS	5,050	18.40		2
RENUKA FOODS[X.0000]	126	12.50			RENUKA HOLDINGS	505	18.60		2
RENUKA FOODS[X.0000]	874	12.40			2 RENUKA HOLDINGS	5,000	18.90		1
RENUKA FOODS[X.0000]	556	12.40			RENUKA HOLDINGS	4,496	18.60		1
RENUKA FOODS[X.0000]	2,284	12.10			RENUKA HOLDINGS	200	18.50		1
RENUKA FOODS[X.0000]	7,111	12.00			1 RENUKA HOLDINGS	2,254	18.40		2
RENUKA FOODS[X.0000]	800	12.20			RENUKA HOLDINGS	300	18.70		2
RENUKA FOODS[X.0000]	10,400	12.10			1 RENUKA HOLDINGS	396	18.40		1
RENUKA FOODS[X.0000]	14,258	12.00			RENUKA HOLDINGS	7,400	18.30		5
RENUKA FOODS[X.0000]	10,300	12.00			12 RENUKA HOLDINGS	3,000	18.20		3
RENUKA FOODS[X.0000]	700	12.40			RENUKA HOLDINGS	2,804	18.10		5
RENUKA FOODS[X.0000]	10,501	12.00			3 RENUKA HOLDINGS	598	18.60		1
RENUKA FOODS[X.0000]	810	12.40			4 RENUKA HOLDINGS	300	18.70		1
RENUKA FOODS[X.0000]	1,000	12.50			RENUKA HOLDINGS	12,600	18.70		8
RENUKA FOODS[X.0000]	6,959	12.60			1 RENUKA HOLDINGS	380	18.60		2
RENUKA HOLDINGS	19,149	20.30			RENUKA HOLDINGS	1,000	18.10		1
RENUKA HOLDINGS	2,000	20.50			4 RENUKA HOLDINGS	26,920	18.00		7
RENUKA HOLDINGS	3,000	20.30			RENUKA HOLDINGS	100	17.80		1
RENUKA HOLDINGS	9,250	20.50			2 RENUKA HOLDINGS	1,900	17.70		1
RENUKA HOLDINGS	300	20.60			9 RENUKA HOLDINGS	100	18.40		2
RENUKA HOLDINGS	2,300	20.70			RENUKA HOLDINGS	4,916	18.50		3
RENUKA HOLDINGS	4,320	20.90			3 RENUKA HOLDINGS	1,000	18.20		3
RENUKA HOLDINGS	8,830	21.00			RENUKA HOLDINGS	3,720	18.50		1
RENUKA HOLDINGS	6,829	20.30			1 RENUKA HOLDINGS	5,801	18.60	0.80	3
RENUKA HOLDINGS	1,000	20.00			RENUKA HOLDINGS[X.0000]	1,000	14.20		3
RENUKA HOLDINGS	500	20.30			4 RENUKA HOLDINGS[X.0000]	5,000	14.00		4
RENUKA HOLDINGS	3,000	19.00			12 RENUKA HOLDINGS[X.0000]	4,573	14.10		4
RENUKA HOLDINGS	100	20.10			1 RENUKA HOLDINGS[X.0000]	500	14.00		3
RENUKA HOLDINGS	16,500	20.00			4 RENUKA HOLDINGS[X.0000]	2,000	13.90		1
RENUKA HOLDINGS	500	19.90			1 RENUKA HOLDINGS[X.0000]	300	13.20		1
RENUKA HOLDINGS	500	20.00			5 RENUKA HOLDINGS[X.0000]	3,500	13.10		2
RENUKA HOLDINGS	2,900	20.10			2 RENUKA HOLDINGS[X.0000]	3,100	13.00		2
RENUKA HOLDINGS	2,900	20.10			1 RENUKA HOLDINGS[X.0000]	500	13.40		1
RENUKA HOLDINGS	3,000	20.20			5 RENUKA HOLDINGS[X.0000]	4,000	13.00		5
RENUKA HOLDINGS	5,150	20.30			1 RENUKA HOLDINGS[X.0000]	1,500	12.60		2
RENUKA HOLDINGS	2,500	20.50			1 RENUKA HOLDINGS[X.0000]	2,480	12.50		3
RENUKA HOLDINGS	4,950	20.50			2 HOLDINGS[X.0000]	500	12.50		2
RENUKA HOLDINGS	1,000	20.30			1 RENUKA HOLDINGS[X.0000]	25,000	13.00		1
RENUKA HOLDINGS	1,000	20.10			3 RENUKA HOLDINGS[X.0000]	28,500	12.50		5
RENUKA HOLDINGS	3,500	20.00			1 RENUKA HOLDINGS[X.0000]	3,000	12.60		2
RENUKA HOLDINGS	5,100	19.60			4 RENUKA HOLDINGS[X.0000]	100	13.30		2
RENUKA HOLDINGS	53,000	19.50			9 RENUKA HOLDINGS[X.0000]	967	12.60		2
RENUKA HOLDINGS	1,799	19.10			3 RENUKA HOLDINGS[X.0000]	500	13.20		4
RENUKA HOLDINGS	206,622	19.00							
RENUKA HOLDINGS	1,000	18.60							
RENUKA HOLDINGS	3,000	18.50							

MAIN BOARD					MAIN BOARD				
Security சுர்துதலு பிணையங்கள்	Qty தூலுதலு அளவு	Price தீலு விலை	(+)	(-)Trds தலுதலு வியாபாரம்	Security சுர்துதலு பிணையங்கள்	Qty தூலுதலு அளவு	Price தீலு விலை	(+)	(-)Trds தலுதலு வியாபாரம்
HOLDINGS[X.0000]					ROYAL CERAMIC	2,601	53.50		5
RENUKA	550	12.70			2 ROYAL CERAMIC	100	53.60		1
HOLDINGS[X.0000]					ROYAL CERAMIC	4,799	53.50		5
RENUKA	1,450	12.60			2 ROYAL CERAMIC	5,852	53.40		9
HOLDINGS[X.0000]					ROYAL CERAMIC	300	53.50		3
RENUKA	1,500	12.80	1.00	1	ROYAL CERAMIC	6,263	53.40		5
HOLDINGS[X.0000]					ROYAL CERAMIC	2,000	53.40		1
RESUS ENERGY	1,200	27.40			2 ROYAL CERAMIC	19,321	53.30		17
RESUS ENERGY	2,000	27.30			1 ROYAL CERAMIC	11,720	53.20		6
RESUS ENERGY	1,000	27.10			2 ROYAL CERAMIC	1,201	53.10		2
RESUS ENERGY	720	27.00	0.20	2	3 ROYAL CERAMIC	39,298	53.20		10
RICHARD PIERIS	1,400	16.90 XD			7 ROYAL CERAMIC	367	53.30		2
RICHARD PIERIS	718,051	17.00 XD			2 ROYAL CERAMIC	1,000	53.20		1
RICHARD PIERIS	8,000	17.20 XD			2 ROYAL CERAMIC	597	53.20		3
RICHARD PIERIS	75,125	17.00 XD			5 ROYAL CERAMIC	39,854	53.10		20
RICHARD PIERIS	10,030	17.10 XD			6 ROYAL CERAMIC	62,140	53.00		45
RICHARD PIERIS	32,425	17.20 XD			5 ROYAL CERAMIC	1,500	53.20		1
RICHARD PIERIS	25,700	17.10 XD			1 ROYAL CERAMIC	1,245	53.00		2
RICHARD PIERIS	100,000	17.00 XD			1 ROYAL CERAMIC	2,001	53.10		4
RICHARD PIERIS	1,400	17.10 XD			16 ROYAL CERAMIC	15,040	53.00		4
RICHARD PIERIS	172,000	17.00 XD			7 ROYAL CERAMIC	2,020	52.90		4
RICHARD PIERIS	27,698	17.10 XD			12 ROYAL CERAMIC	3,200	52.80		2
RICHARD PIERIS	400,105	17.00 XD			3 ROYAL CERAMIC	5,000	52.60		7
RICHARD PIERIS	9,040	17.10 XD			1 ROYAL CERAMIC	3,000	52.80		1
RICHARD PIERIS	5,960	17.20 XD			2 ROYAL CERAMIC	250	52.60		1
RICHARD PIERIS	5,810	17.10 XD			1 ROYAL CERAMIC	29,480	52.80		10
RICHARD PIERIS	19,190	17.00 XD			3 ROYAL CERAMIC	5,000	52.70		4
RICHARD PIERIS	300	17.10 XD			5 ROYAL CERAMIC	5,320	52.80		1
RICHARD PIERIS	44,015	17.20 XD			1 ROYAL CERAMIC	12,426	53.00		15
RICHARD PIERIS	160	17.10 XD			1 ROYAL CERAMIC	750	52.90		1
RICHARD PIERIS	9,840	17.10 XD			14 ROYAL CERAMIC	76,512	53.00		13
RICHARD PIERIS	290,130	17.00 XD			5 ROYAL CERAMIC	525	53.00		2
RICHARD PIERIS	1,578	17.10 XD			3 ROYAL CERAMIC	6,000	53.10		4
RICHARD PIERIS	58,972	17.00 XD	0.10	3	15 ROYAL CERAMIC	2,202	53.20		4
ROYAL CERAMIC	35,812	53.90			1 ROYAL CERAMIC	400	53.10		1
ROYAL CERAMIC	300	53.80			4 ROYAL CERAMIC	1,186	53.20		3
ROYAL CERAMIC	1,030	53.60			1 ROYAL CERAMIC	1,300	53.30		2
ROYAL CERAMIC	3,000	53.80			4 ROYAL CERAMIC	1,000	53.20		3
ROYAL CERAMIC	1,700	53.50			1 ROYAL CERAMIC	500	53.30		1
ROYAL CERAMIC	5,000	53.70			1 ROYAL CERAMIC	5,014	53.20		2
ROYAL CERAMIC	4,170	53.60			9 ROYAL CERAMIC	3,100	53.10		4
ROYAL CERAMIC	10,000	53.50			2 ROYAL CERAMIC	51,886	53.00		5
ROYAL CERAMIC	580	53.60			11 ROYAL CERAMIC	6,600	53.30		6
ROYAL CERAMIC	48,950	53.50			7 ROYAL CERAMIC	157	53.20		3
ROYAL CERAMIC	61,717	53.60			1 ROYAL CERAMIC	11,000	53.10		5
ROYAL CERAMIC	4,000	53.60			1 ROYAL CERAMIC	1,000	53.20		1
ROYAL CERAMIC	22,000	53.40			2 ROYAL CERAMIC	1,700	53.10		2
ROYAL CERAMIC	2,500	53.50			1 ROYAL CERAMIC	400	53.20		1
ROYAL CERAMIC	3,000	53.40			2 ROYAL CERAMIC	4,000	53.10		4
ROYAL CERAMIC	3,000	53.50			2 ROYAL CERAMIC	36,737	53.00		19
ROYAL CERAMIC	7,000	53.60			10 ROYAL CERAMIC	10,666	52.90		12
ROYAL CERAMIC	9,982	53.50			5 ROYAL CERAMIC	5,700	53.20		7
ROYAL CERAMIC	16,676	53.60			11 ROYAL CERAMIC	15,000	53.00		2
ROYAL CERAMIC	38,038	53.50			6 ROYAL CERAMIC	1,000	53.20		2
ROYAL CERAMIC	3,634	53.40			2 ROYAL CERAMIC	1,000	53.30		1
ROYAL CERAMIC	2,328	53.30			1 ROYAL CERAMIC	1,000	53.20		2
ROYAL CERAMIC	500	53.60							

MAIN BOARD					MAIN BOARD				
Security சுய்தீர்வு பிணையங்கள்	Qty புள்ளி அளவு	Price தீர்வு விலை	(+)	(-)Trds தள்ளு வியாபாரம்	Security சுய்தீர்வு பிணையங்கள்	Qty புள்ளி அளவு	Price தீர்வு விலை	(+)	(-)Trds தள்ளு வியாபாரம்
ROYAL CERAMIC	2,000	53.00			6 ROYAL CERAMIC	1,300	52.90		3
ROYAL CERAMIC	18,000	52.90			2 ROYAL CERAMIC	958	52.70		2
ROYAL CERAMIC	2,000	53.00			1 ROYAL CERAMIC	5,000	52.60		2
ROYAL CERAMIC	60,955	52.90			8 ROYAL CERAMIC	12,402	52.70		5
ROYAL CERAMIC	20,920	52.80			18 ROYAL CERAMIC	4,966	52.90		7
ROYAL CERAMIC	2,000	52.70			3 ROYAL CERAMIC	2,400	53.00		3
ROYAL CERAMIC	35,000	52.80			2 ROYAL CERAMIC	1,300	52.90		3
ROYAL CERAMIC	1,500	52.70			2 ROYAL CERAMIC	620	53.00		6
ROYAL CERAMIC	67,847	52.80			18 ROYAL CERAMIC	5,246	52.90		10
ROYAL CERAMIC	60,931	52.70			14 ROYAL CERAMIC	754	52.80		1
ROYAL CERAMIC	29,758	52.60			11 ROYAL CERAMIC	77,292	53.00		11
ROYAL CERAMIC	51,000	52.70			3 ROYAL CERAMIC	19,100	53.10		6
ROYAL CERAMIC	33,111	52.50			19 ROYAL CERAMIC	15,000	53.00		1
ROYAL CERAMIC	10,800	52.60			5 ROYAL CERAMIC	2,000	53.10		1
ROYAL CERAMIC	5,000	52.50			2 ROYAL CERAMIC	30,571	53.10		13
ROYAL CERAMIC	8,000	52.60			2 ROYAL CERAMIC	1,000	53.00		1
ROYAL CERAMIC	5,400	52.50			2 ROYAL CERAMIC	5,005	53.20		9
ROYAL CERAMIC	5,545	52.60			4 ROYAL CERAMIC	10,110	53.30		16
ROYAL CERAMIC	58,431	52.50			16 ROYAL CERAMIC	4,245	53.20		1
ROYAL CERAMIC	12,400	52.30			4 ROYAL CERAMIC	8,745	53.30		7
ROYAL CERAMIC	43,020	52.20			7 ROYAL CERAMIC	5,000	53.20		1
ROYAL CERAMIC	20,849	52.10			3 ROYAL CERAMIC	8,035	53.30		3
ROYAL CERAMIC	278,545	52.50			17 ROYAL CERAMIC	11,700	53.40		11
ROYAL CERAMIC	2,750	52.60			1 ROYAL CERAMIC	5,120	53.50		17
ROYAL CERAMIC	100	53.00			1 ROYAL CERAMIC	5,361	53.40		10
ROYAL CERAMIC	12,750	52.60			3 ROYAL CERAMIC	19,095	53.30		14
ROYAL CERAMIC	100	52.50			1 ROYAL CERAMIC	5,905	53.30		3
ROYAL CERAMIC	5,740	52.60			3 ROYAL CERAMIC	13,175	53.40		2
ROYAL CERAMIC	97,043	52.50			21 ROYAL CERAMIC	38,420	53.50		9
ROYAL CERAMIC	150	52.40			1 ROYAL CERAMIC	1,500	53.30		2
ROYAL CERAMIC	2,957	52.50			2 ROYAL CERAMIC	58,500	53.20		1
ROYAL CERAMIC	2,700	52.60			3 ROYAL CERAMIC	4,000	53.30		2
ROYAL CERAMIC	5,000	52.50			5 ROYAL CERAMIC	350	53.50		2
ROYAL CERAMIC	500	52.60			1 ROYAL CERAMIC	3,000	53.30		2
ROYAL CERAMIC	5,350	52.50			4 ROYAL CERAMIC	33,030	53.20		7
ROYAL CERAMIC	2,317	53.00			6 ROYAL CERAMIC	5,025	53.10		3
ROYAL CERAMIC	2,286	52.70			9 ROYAL CERAMIC	18,945	53.00		12
ROYAL CERAMIC	1,524	52.60			6 ROYAL CERAMIC	4,900	53.50		6
ROYAL CERAMIC	90,789	52.50			15 ROYAL CERAMIC	391	53.20		1
ROYAL CERAMIC	1,644	52.60			4 ROYAL CERAMIC	2,164	53.50		4
ROYAL CERAMIC	49,155	52.50			1 ROYAL CERAMIC	3,000	53.20		9
ROYAL CERAMIC	3,558	52.90			2 ROYAL CERAMIC	10,071	53.50		4
ROYAL CERAMIC	205,201	53.00			11 ROYAL CERAMIC	350	53.20		1
ROYAL CERAMIC	500	53.10			2 ROYAL CERAMIC	180	53.10		1
ROYAL CERAMIC	20,048	53.00			5 ROYAL CERAMIC	1,180	53.20		2
ROYAL CERAMIC	201	53.10			2 ROYAL CERAMIC	3,820	53.10		6
ROYAL CERAMIC	19,500	53.00			23 ROYAL CERAMIC	2,804	53.50		6
ROYAL CERAMIC	1,000	52.90			2 ROYAL CERAMIC	28,961	53.20		7
ROYAL CERAMIC	37,500	53.00			9 ROYAL CERAMIC	3,125	53.40		5
ROYAL CERAMIC	600	53.10			2 ROYAL CERAMIC	11,010	53.30		3
ROYAL CERAMIC	208,450	53.00			13 ROYAL CERAMIC	9,435	53.20		6
ROYAL CERAMIC	3,900	52.90			10 ROYAL CERAMIC	9,555	53.10		4
ROYAL CERAMIC	423	52.80			3 ROYAL CERAMIC	1,260	53.30		1
ROYAL CERAMIC	10,435	52.70			11 ROYAL CERAMIC	30,875	53.40		6
ROYAL CERAMIC	100	52.60			1 ROYAL CERAMIC	24,704	53.50		6
ROYAL CERAMIC	142	52.70			1 ROYAL CERAMIC	500	53.40		1

MAIN BOARD					MAIN BOARD				
Security சுய்துதீடு பிணையங்கள்	Qty தூதூதூ அளவு	Price தீடு விலை	(+)	(-)Trds தூதூதூ வியாபாரம்	Security சுய்துதீடு பிணையங்கள்	Qty தூதூதூ அளவு	Price தீடு விலை	(+)	(-)Trds தூதூதூ வியாபாரம்
ROYAL CERAMIC	11,196	53.20			2 SAMPATH	7,600	56.80		12
ROYAL CERAMIC	4,101	53.60			4 SAMPATH	300	56.90		1
ROYAL CERAMIC	3,500	53.50			1 SAMPATH	205	56.80		2
ROYAL CERAMIC	500	53.60	1.20		1 SAMPATH	200	56.90		2
S M B LEASING	420,000	0.80			3 SAMPATH	4,200	56.80		1
S M B LEASING	10,000	0.80			1 SAMPATH	5,050	56.90		5
S M B LEASING	50,000	0.80			1 SAMPATH	1,845	56.80		6
S M B LEASING	14,857	0.80			1 SAMPATH	1,024	56.60		4
S M B LEASING	10,000	0.80			1 SAMPATH	187	56.80		3
S M B LEASING	100,000	0.80			1 SAMPATH	200	56.50		2
S M B LEASING	125,000	0.80			1 SAMPATH	1,000	56.80		2
S M B LEASING	2,026	0.80			1 SAMPATH	1,000	56.60		1
S M B LEASING	50,000	0.80			1 SAMPATH	140	56.50		2
S M B LEASING	280	0.80			2 SAMPATH	8,140	56.20		3
S M B LEASING	3,670	0.90			7 SAMPATH	500	56.00		3
S M B LEASING	25,000	0.80			1 SAMPATH	2,000	56.10		2
S M B LEASING	26,000	0.80			1 SAMPATH	1,000	56.00		6
S M B LEASING	180,000	0.80			2 SAMPATH	100	56.10		1
S M B LEASING	270,000	0.80			5 SAMPATH	2,073	56.00		8
S M B LEASING	50,000	0.80			1 SAMPATH	100	55.90		2
S M B LEASING	180,000	0.80			2 SAMPATH	9,167	56.00		4
S M B LEASING	270,000	0.80			3 SAMPATH	400	56.10		7
S M B LEASING	90,000	0.80			1 SAMPATH	2,500	56.00		2
S M B LEASING	260,000	0.80			3 SAMPATH	115	56.10		4
S M B LEASING	200,000	0.80			4 SAMPATH	1,735	56.00		5
S M B LEASING	25,000	0.80			1 SAMPATH	1,153	55.90		4
S M B LEASING	10,000	0.80			1 SAMPATH	100	56.00		1
S M B LEASING	22,340	0.90	0.10		7 SAMPATH	1,739	55.60		5
S M B LEASING[X.0000]	1,000	0.30			1 SAMPATH	23,600	55.50		19
S M B LEASING[X.0000]	1,100	0.20			SAMPATH	7,610	55.50		8
S M B LEASING[X.0000]	464,950	0.30			1 SAMPATH	150	55.40		2
S M B LEASING[X.0000]	10,000	0.20			7 SAMPATH	318	55.50		1
S M B LEASING[X.0000]	10,000	0.20			SAMPATH	880	55.60		1
S M B LEASING[X.0000]	455,596	0.30			1 SAMPATH	1,000	55.50		1
S M B LEASING[X.0000]	1,000	0.20			SAMPATH	200	55.60		1
S M B LEASING[X.0000]	10,000	0.30			6 SAMPATH	9,957	55.50		11
S M B LEASING[X.0000]	1,000	0.20			SAMPATH	100	55.40		1
S M B LEASING[X.0000]	10,000	0.30			1 SAMPATH	4,685	55.50		2
S M B LEASING[X.0000]	900	0.20			1 SAMPATH	215	55.60		3
S M B LEASING[X.0000]	1,000	0.30			1 SAMPATH	102	55.40		2
S M B LEASING[X.0000]	8,100	0.20			1 SAMPATH	200	55.30		1
S M B LEASING[X.0000]	558,034	0.30			SAMPATH	12,130	55.20		5
S M B LEASING[X.0000]	3,300	0.20			1 SAMPATH	12,020	55.10		4
S M B LEASING[X.0000]	1,564,181	0.30			SAMPATH	55,483	55.00		41
SAMPATH	4,950	56.00			1 SAMPATH	10,405	55.50		5
SAMPATH	100	56.10			SAMPATH	389	55.40		3
SAMPATH	245	56.30			16 SAMPATH	19,996	55.30		4
SAMPATH	2,500	56.50			1 SAMPATH	1,375	55.50		3
SAMPATH	720	56.60			SAMPATH	100	55.40		1
					85 SAMPATH	15,720	55.50		4
					SAMPATH	10,641	55.60		5
					11 SAMPATH	4,000	55.90		2
					1 SAMPATH	277,557	56.00		7
					3 SAMPATH	2,233	56.10		4
					3 SAMPATH	218	56.10		2
					1 SAMPATH	62,082	56.00		2

MAIN BOARD					MAIN BOARD				
Security சுய்துறை பிணையங்கள்	Qty புறமை அளவு	Price துறை விலை	(+)	(-)Trds தெறெ வியாபாரம்	Security சுய்துறை பிணையங்கள்	Qty புறமை அளவு	Price துறை விலை	(+)	(-)Trds தெறெ வியாபாரம்
SAMPA TH	24,841	55.50			7 SANASA DEV. BANK	3,213	51.00		6
SAMPA TH	2,035	55.80			2 SANASA DEV. BANK	100	51.30		1
SAMPA TH	19,752	55.50			5 SANASA DEV. BANK	593	51.20	0.50	5
SAMPA TH	595	55.40			2 SEYLAN BANK	1,000	47.30		2
SAMPA TH	6,194	55.30			2 SEYLAN BANK	100	46.30		1
SAMPA TH	680	55.20			3 SEYLAN BANK	500	46.20		1
SAMPA TH	1,500	55.10			1 SEYLAN BANK	500	46.10		1
SAMPA TH	16,031	55.00			7 SEYLAN BANK	6,251	46.00		7
SAMPA TH	21,770	55.50			5 SEYLAN BANK	272,702	47.00		2
SAMPA TH	750	55.60			3 SEYLAN BANK	400	47.10		1
SAMPA TH	7,150	55.50			5 SEYLAN BANK	1,000	46.10		1
SAMPA TH	29,608	55.60			3 SEYLAN BANK	1,391	46.00		5
SAMPA TH	17,441	55.50			4 SEYLAN	598	37.80		1
SAMPA TH	600	55.70			2 BANK[X.0000]				
SAMPA TH	58,981	55.80			4 SEYLAN	1,500	37.50		4
SAMPA TH	20,190	55.90			1 BANK[X.0000]				
SAMPA TH	90,463	56.00			7 SEYLAN	6,124	37.00		4
SAMPA TH	8,000	56.00			7 BANK[X.0000]				
SAMPA TH	1,425	55.70			3 SEYLAN	4,120	36.90		4
SAMPA TH	4,000	55.60			5 BANK[X.0000]				
SAMPA TH	2,375	55.50			5 SEYLAN	100	36.80		1
SAMPA TH	905	55.70			1 BANK[X.0000]				
SAMPA TH	515	55.60			4 SEYLAN	9,008	36.70		5
SAMPA TH	185	55.50			2 BANK[X.0000]				
SAMPA TH	485	55.60			2 SEYLAN	2,169	36.50		4
SAMPA TH	170	55.70			1 BANK[X.0000]				
SAMPA TH	1,380	55.90			2 SEYLAN	500	36.60		1
SAMPA TH	49,668	56.00			1 BANK[X.0000]				
SAMPA TH	180	55.50			2 SEYLAN	1,589	36.50	0.50	1
SAMPA TH	100	56.00			10 BANK[X.0000]				
SAMPA TH	772	55.60			1 SEYLAN DEVTS	411	16.30		4
SAMPA TH	41,658	55.70			1 SEYLAN DEVTS	9,956	17.00		8
SAMPA TH	500	55.60			3 SEYLAN DEVTS	1,680	17.10		1
SAMPA TH	48,500	55.50			3 SEYLAN DEVTS	1,626	17.20		3
SAMPA TH	346	55.90			1 SEYLAN DEVTS	107	17.50		3
SAMPA TH	1,598	55.90			9 SEYLAN DEVTS	10,550	17.00		7
SAMPA TH	200	55.60			4 SEYLAN DEVTS	500	16.10		2
SAMPA TH	2,000	55.80			2 SEYLAN DEVTS	101	16.90		2
SAMPA TH	1,002	55.70			2 SEYLAN DEVTS	29,851	16.20	0.10	22
SAMPA TH	575	55.80			2 SIERRA CABL	800	10.00		1
SAMPA TH	1,800	55.60			4 SIERRA CABL	2,600	9.90		4
SAMPA TH	7,950	55.80			2 SIERRA CABL	3,817	10.00		5
SAMPA TH	2,402	55.90			2 SIERRA CABL	5,000	9.90		1
SAMPA TH	53,240	56.00			1 SIERRA CABL	17,000	10.00		5
SAMPA TH	1,150	56.00			2 SIERRA CABL	500	9.80		1
SAMPA TH	700	56.00			19 SIERRA CABL	32,000	10.00		2
SAMPA TH	1,000	56.10			8 SIERRA CABL	45,130	9.90		16
SAMPA TH	500	55.80			2 SIERRA CABL	154,900	9.80		13
SAMPA TH	22,133	55.60			1 SIERRA CABL	6,000	9.70		1
SAMPA TH	821,408	55.50			4 SIERRA CABL	2,000	9.80		2
SAMPA TH	1,000	55.60			5 SIERRA CABL	1,000	9.70		1
SAMPA TH	375	55.50			19 SIERRA CABL	4,990	9.80		4
SAMPA TH	200	55.60			1 SIERRA CABL	11,500	9.70		2
SAMPA TH	1,213	55.90			1 SIERRA CABL	29,700	9.80		2
SAMPA TH	2,000	56.00			1 SIERRA CABL	1,000	9.70		1
SAMPA TH	355	55.60	0.20		4 SIERRA CABL	243,837	9.80		18
					1 SIERRA CABL	66,000	9.70		15
					2 SIERRA CABL	50,000	9.80		1

MAIN BOARD					MAIN BOARD				
Security சுய்துத்புதீ பிணையங்கள்	Qty புதூதூத அளவு	Price தூ விலை	(+)	(-)Trds தூதூத வியாபாரம்	Security சுய்துத்புதீ பிணையங்கள்	Qty புதூதூத அளவு	Price தூ விலை	(+)	(-)Trds தூதூத வியாபாரம்
SIERRA CABL	7,110	9.80			6 SUNSHINE HOLDING	15,000	27.00		2
SIERRA CABL	6,000	9.90			1 SUNSHINE HOLDING	1,000	27.10		1
SIERRA CABL	26,000	9.80			1 SUNSHINE HOLDING	237	27.00		1
SIERRA CABL	2,800	9.70			3 SUNSHINE HOLDING	4,263	26.90		8
SIERRA CABL	10,000	9.90			1 SUNSHINE HOLDING	9,000	27.00		1
SIERRA CABL	700	9.80			1 SUNSHINE HOLDING	1,215	27.10		2
SIERRA CABL	1,000	9.70			1 SUNSHINE HOLDING	10,000	27.00		6
SIERRA CABL	13,200	9.80			1 SUNSHINE HOLDING	300	27.10		1
SIERRA CABL	22,871	9.70			13 SUNSHINE HOLDING	250	27.00		1
SIERRA CABL	200	9.80			1 SUNSHINE HOLDING	2,100	26.90		2
SIERRA CABL	48,639	9.70			27 SUNSHINE HOLDING	160	27.00		3
SIERRA CABL	66,270	9.60			16 SUNSHINE HOLDING	13,105	26.90		11
SIERRA CABL	97,386	9.70			20 SUNSHINE HOLDING	17,722	26.80		10
SIGIRIYA VILLAGE	1,804	41.50	0.10		10 SUNSHINE HOLDING	10,000	26.90		3
SINGER FINANCE	183	14.90			3 SUNSHINE HOLDING	20,810	27.00		15
SINGER FINANCE	1,000	15.00			1 SUNSHINE HOLDING	15,550	26.90		9
SINGER FINANCE	1,700	15.00			7 SUNSHINE HOLDING	5,500	26.80		3
SUNSHINE HOLDING	70,700	27.50			23 SUNSHINE HOLDING	12,767	26.90		14
SUNSHINE HOLDING	200,000	27.40			6 SUNSHINE HOLDING	3,310	26.90		6
SUNSHINE HOLDING	40,475	27.50			8 SUNSHINE HOLDING	10,000	26.80		6
SUNSHINE HOLDING	16,042	27.40			3 SUNSHINE HOLDING	5,322	26.90		6
SUNSHINE HOLDING	7,158	27.50			2 SUNSHINE HOLDING	500	26.90		1
SUNSHINE HOLDING	1,230	27.40			3 SUNSHINE HOLDING	215	26.90		1
SUNSHINE HOLDING	10,770	27.30			3 SUNSHINE HOLDING	500	27.00		1
SUNSHINE HOLDING	10,000	27.40			1 SUNSHINE HOLDING	8,897	26.90		8
SUNSHINE HOLDING	2,215	27.40			2 SUNSHINE HOLDING	40,050	27.00	0.20	2
SUNSHINE HOLDING	16,197	27.30			3 SWISSTEK	100	30.40 XD		1
SUNSHINE HOLDING	19,990	27.20			6 SWISSTEK	15,550	30.00 XD		5
SUNSHINE HOLDING	1,000	27.30			1 SWISSTEK	200	29.90 XD		1
SUNSHINE HOLDING	20,000	27.20			5 SWISSTEK	500	29.70 XD		1
SUNSHINE HOLDING	15,693	27.30			7 SWISSTEK	531	29.90 XD		1
SUNSHINE HOLDING	3,000	27.40			1 SWISSTEK	1,100	29.80 XD		4
SUNSHINE HOLDING	4,500	27.30			2 SWISSTEK	2,190	29.70 XD		1
SUNSHINE HOLDING	155,570	27.40			30 SWISSTEK	1,910	29.80 XD		2
SUNSHINE HOLDING	25,600	27.30			15 SWISSTEK	150	29.70 XD		2
SUNSHINE HOLDING	2,139	27.30			4 SWISSTEK	500	29.60 XD		2
SUNSHINE HOLDING	29,866	27.20			10 SWISSTEK	7,610	29.50 XD		5
SUNSHINE HOLDING	15,790	27.20			11 SWISSTEK	100	30.00 XD		1
SUNSHINE HOLDING	3,460	27.20			5 SWISSTEK	3,284	29.50 XD		11
SUNSHINE HOLDING	1,365	27.10			2 SWISSTEK	4,551	30.00 XD		4
SUNSHINE HOLDING	2,890	27.20			3 SWISSTEK	5,000	29.50 XD		2
SUNSHINE HOLDING	99,170	27.30			8 SWISSTEK	1,000	29.90 XD		1
SUNSHINE HOLDING	21,000	27.20			2 SWISSTEK	800	30.00 XD		1
SUNSHINE HOLDING	69,502	27.10			21 SWISSTEK	153	29.50 XD	0.50	2
SUNSHINE HOLDING	475	27.20			1 TALA WAKELLE	1,242	46.80		6
SUNSHINE HOLDING	11,955	27.30			3 TALA WAKELLE	300	45.60		1
SUNSHINE HOLDING	65,500	27.10			13 TALA WAKELLE	110	45.90		2
SUNSHINE HOLDING	1,683	27.10			2 TALA WAKELLE	300	45.80		2
SUNSHINE HOLDING	46,300	27.00			12 TALA WAKELLE	250	45.80		1
SUNSHINE HOLDING	2,300	26.90			1 TALA WAKELLE	1,250	45.90		1
SUNSHINE HOLDING	36,570	27.00			7 TALA WAKELLE	640	45.80	0.20	3
SUNSHINE HOLDING	2,500	27.20			2 TANGERINE	640	72.00		1
SUNSHINE HOLDING	1,700	27.00			2 TANGERINE	130	76.50		2
SUNSHINE HOLDING	250	27.10			1 TEA SMALLHOLDER	300	36.70		3
SUNSHINE HOLDING	1,101	27.10			3 TEEJAY LANKA	130	42.40		2
SUNSHINE HOLDING	51,274	27.00			14 TEEJAY LANKA	2,000	42.30		1

MAIN BOARD					MAIN BOARD				
Security சுர்துதீருத தீணயங்குள்	Qty தூதூத அளவு	Price தீரு தீல	(+)	(-)Trds தூதூத தீயதாரத	Security சுர்துதீருத தீணயங்குள்	Qty தூதூத அளவு	Price தீரு தீல	(+)	(-)Trds தூதூத தீயதாரத
TEEJAY LANKA	5,000	42.40			1 TOKYO CEMENT	5,790	50.70		8
TEEJAY LANKA	4,700	42.50			2 TOKYO CEMENT	5,000	50.60		2
TEEJAY LANKA	100	42.40			1 TOKYO CEMENT	4,830	50.50		8
TEEJAY LANKA	1,100	42.10			2 TOKYO CEMENT	200	50.30		1
TEEJAY LANKA	10,000	42.40			1 TOKYO CEMENT	15,500	50.50		3
TEEJAY LANKA	4,000	42.50			1 TOKYO CEMENT	21,450	50.50		24
TEEJAY LANKA	4,200	42.30			3 TOKYO CEMENT	1,065	50.40		2
TEEJAY LANKA	500	42.20			2 TOKYO CEMENT	4,030	50.40		6
TEEJAY LANKA	450	42.10			2 TOKYO CEMENT	5,986	50.30		7
TEEJAY LANKA	980	42.00			2 TOKYO CEMENT	22,035	50.50		14
TEEJAY LANKA	2,000	41.90			4 TOKYO CEMENT	2,100	50.40		8
TEEJAY LANKA	450	41.80			1 TOKYO CEMENT	29,790	50.50		11
TEEJAY LANKA	1,000	41.90			2 TOKYO CEMENT	2,974	50.40		6
TEEJAY LANKA	22,100	42.00			7 TOKYO CEMENT	2,159	50.30		7
TEEJAY LANKA	20,236	42.00			5 TOKYO CEMENT	4,843	50.20		10
TEEJAY LANKA	39,223	42.30	0.60	14 TOKYO CEMENT	8,400	50.10			9
THREE ACRE FARMS	2,000	226.00			7 TOKYO CEMENT	49,786	50.00	1.00	52
THREE ACRE FARMS	301	225.00			4 TOKYO	520	45.50		2
THREE ACRE FARMS	750	223.25			1 CEMENT[X.0000]				
THREE ACRE FARMS	1,204	223.00			2 TOKYO	500	45.90		1
THREE ACRE FARMS	1,061	222.50			2 CEMENT[X.0000]				
THREE ACRE FARMS	130	221.50			1 TOKYO	1,030	45.50		3
THREE ACRE FARMS	101	220.75			1 CEMENT[X.0000]				
THREE ACRE FARMS	954	220.50			2 TOKYO	400	45.30		2
THREE ACRE FARMS	1,201	220.00			2 CEMENT[X.0000]				
THREE ACRE FARMS	728	214.25			3 TOKYO	600	45.10		1
THREE ACRE FARMS	500	219.75			2 CEMENT[X.0000]				
THREE ACRE FARMS	148	220.00			2 TOKYO	1,250	45.50		4
THREE ACRE FARMS	2,800	215.00			3 CEMENT[X.0000]				
THREE ACRE FARMS	100	215.00			3 TOKYO	3,139	45.10		4
THREE ACRE FARMS	6,277	215.00			4 CEMENT[X.0000]				
THREE ACRE FARMS	1,451	220.00			1 TOKYO	17,737	45.00		4
THREE ACRE FARMS	2,022	219.50			8 CEMENT[X.0000]				
THREE ACRE FARMS	100	220.00			3 TOKYO	643	44.90		1
THREE ACRE FARMS	295	219.50			6 CEMENT[X.0000]				
THREE ACRE FARMS	1,000	220.00			1 TOKYO	872	45.00		3
THREE ACRE FARMS	1,000	219.75			3 CEMENT[X.0000]				
THREE ACRE FARMS	1,000	219.50			1 TOKYO	917	44.90		4
THREE ACRE FARMS	610	216.50			1 CEMENT[X.0000]				
THREE ACRE FARMS	1,190	216.25			1 TOKYO	1,500	44.80		2
THREE ACRE FARMS	150	217.50			2 CEMENT[X.0000]				
THREE ACRE FARMS	500	217.25			3 TOKYO	44,814	44.50		6
THREE ACRE FARMS	148	216.00			5 CEMENT[X.0000]				
THREE ACRE FARMS	100	216.25			1 TOKYO	1,609	44.50		2
THREE ACRE FARMS	550	216.00			1 CEMENT[X.0000]				
THREE ACRE FARMS	387	215.25			1 TOKYO	17,300	44.40		11
THREE ACRE FARMS	1,461	215.00			5 CEMENT[X.0000]				
TOKYO CEMENT	1,130	51.00			1 TOKYO	2,700	44.50		1
TOKYO CEMENT	2,500	51.90			2 CEMENT[X.0000]				
TOKYO CEMENT	9,831	51.00			3 TOKYO	15,000	44.40		1
TOKYO CEMENT	125	50.80			4 CEMENT[X.0000]				
TOKYO CEMENT	3,000	51.00		11.50	4 TOKYO	19,800	44.50		5
TOKYO CEMENT	1,000	50.90			4 CEMENT[X.0000]				
TOKYO CEMENT	740	50.80			2 TOKYO	65,360	44.50		16
TOKYO CEMENT	1,760	50.70			10 CEMENT[X.0000]				
TOKYO CEMENT	10,000	50.90			1 TOKYO	5,000	44.30		3
TOKYO CEMENT					1 CEMENT[X.0000]				
TOKYO CEMENT					1 TOKYO	5,348	44.40		5
TOKYO CEMENT					3 CEMENT[X.0000]				
TOKYO CEMENT					4 TOKYO	1,340	44.30		4
TOKYO CEMENT					4 CEMENT[X.0000]				
TOKYO CEMENT					1 TOKYO	3,645	44.20		1

MAIN BOARD					MAIN BOARD				
Security சுர்ட்டுதீபுத் பிணையங்கள்	Qty தூதூதூ அளவு	Price தீரு விலை	(+)	(-)Trds தூதூதூ வியாபாரம்	Security சுர்ட்டுதீபுத் பிணையங்கள்	Qty தூதூதூ அளவு	Price தீரு விலை	(+)	(-)Trds தூதூதூ வியாபாரம்
CEMENT[X.0000]					UNION BANK	101,018	11.50		7
TOKYO	23,205	44.10			6 UNISYST	430	9.40		4
CEMENT[X.0000]					UNISYST	5,000	9.50		3
TOKYO	23,150	44.00			7 UNISYST	400	9.30		1
CEMENT[X.0000]					UNISYST	278	9.40		1
TOKYO	21,394	44.20			8 UNISYST	15,050	9.50		11
CEMENT[X.0000]					1 UNITED MOTORS	200	81.90		1
TOKYO	1,660	44.00			UNITED MOTORS	3,300	80.50		1
CEMENT[X.0000]					2 UNITED MOTORS	2,000	81.90		1
TOKYO	2,200	44.20			UNITED MOTORS	2,520	82.00		4
CEMENT[X.0000]					24 UNITED MOTORS	300	82.80		1
TOKYO	136,000	44.00			UNITED MOTORS	2,470	83.00		3
CEMENT[X.0000]					12 UNITED MOTORS	500	81.00		1
TOKYO	5,431	44.20			2 UNITED MOTORS	200	82.90		1
CEMENT[X.0000]					UNITED MOTORS	4,041	83.00		5
TOKYO	1,015	44.10			6 UNITED MOTORS	759	84.00		3
CEMENT[X.0000]					UNITED MOTORS	2,700	84.00		3
TOKYO	13,417	44.00			3 UNITED MOTORS	500	83.00		4
CEMENT[X.0000]					UNITED MOTORS	120	80.80		1
TOKYO	5,763	44.20			2 UNITED MOTORS	480	80.70	0.70	1
CEMENT[X.0000]					1 VALLIBEL	10,000	8.70		4
TOKYO	15,000	44.00			VALLIBEL	5,250	8.80		3
CEMENT[X.0000]					1 VALLIBEL	20,000	8.70		1
TOKYO	2,000	44.20			VALLIBEL	103,000	8.80		3
CEMENT[X.0000]					1 VALLIBEL	1,000	8.70		1
TOKYO	7,000	44.00			9 VALLIBEL	1,300	8.80		2
CEMENT[X.0000]					VALLIBEL	11,000	8.70		2
TOKYO	500	44.20			1 VALLIBEL	1,500	8.80		1
CEMENT[X.0000]					VALLIBEL	15,000	8.70		1
TOKYO	200,000	44.00			1 VALLIBEL	12,455	8.80		5
CEMENT[X.0000]					VALLIBEL	10,000	8.70		1
TOKYO	500	44.10			3 VALLIBEL	2,000	8.70		1
CEMENT[X.0000]					VALLIBEL	2,250	8.70		2
TOKYO	1,000	44.20			4 VALLIBEL	77,560	8.80		18
CEMENT[X.0000]					VALLIBEL	61,867	8.90		22
TOKYO	50,000	44.10			VALLIBEL	500	8.90		1
CEMENT[X.0000]					8 VALLIBEL	100	9.00		2
TOKYO	9,911	44.20			VALLIBEL	69,588	8.90		18
CEMENT[X.0000]					2 VALLIBEL	4,461	8.90		3
TOKYO	6,500	44.10			VALLIBEL	1,000	9.00		2
CEMENT[X.0000]					VALLIBEL	37,402	8.90		11
TOKYO	64,229	44.00			2 VALLIBEL	37,402	8.90		11
CEMENT[X.0000]					VALLIBEL	1,033,786	9.00		38
TOKYO	2,000	44.10			VALLIBEL	332,762	9.00		31
CEMENT[X.0000]					1 VALLIBEL	50,510	9.10		20
TOKYO	5,000	44.20			VALLIBEL	16,133	9.00		9
CEMENT[X.0000]					3 VALLIBEL	500	9.00		1
TOKYO	14,210	44.50			2 VALLIBEL	7,650	8.90		7
CEMENT[X.0000]					VALLIBEL	500	9.00	0.30	1
TOKYO	7,000	44.80			2 VALLIBEL FINANCE	500	40.00		1
CEMENT[X.0000]					VALLIBEL FINANCE	200	40.70		2
TOKYO	249	44.90			4 VALLIBEL FINANCE	1,020	40.00		3
CEMENT[X.0000]					VALLIBEL FINANCE	6,403	39.90		6
TOKYO	1,643	45.00	0.50		VALLIBEL FINANCE	1,250	39.80		1
CEMENT[X.0000]					13 VALLIBEL FINANCE	8,040	39.60		3
UNION BANK	89,552	11.40			3 VALLIBEL FINANCE	693	39.50		8
UNION BANK	100,000	11.30			2 VALLIBEL FINANCE	1,157	39.60		1
UNION BANK	26,948	11.40							
UNION BANK	22,100	11.40							
UNION BANK	548,982	11.50							

MAIN BOARD					MAIN BOARD				
Security சுர்ட்டுதீபுத் பிணையங்கள்	Qty தூதூதூ அளவு	Price தீடு விலை	(+)	(-)Trds தூதூதூ வியாபாரம்	Security சுர்ட்டுதீபுத் பிணையங்கள்	Qty தூதூதூ அளவு	Price தீடு விலை	(+)	(-)Trds தூதூதூ வியாபாரம்
VALLIBEL FINANCE	3,943	39.70		4	WATAWALA	1,000	83.90		3
VALLIBEL FINANCE	1,030	39.50		2	WATAWALA	2,222	83.50		6
VALLIBEL FINANCE	2,020	39.50		3	WATAWALA	1,000	83.90		1
VALLIBEL FINANCE	1,500	40.00		3	WATAWALA	3,381	83.50		6
VALLIBEL FINANCE	10,229	40.00		5	WATAWALA	411	83.40		6
VALLIBEL FINANCE	1,000	39.90		3	WATAWALA	995	83.00		6
VALLIBEL FINANCE	970	39.50		3	WATAWALA	1,000	83.20		4
VALLIBEL FINANCE	100	39.90		1	WATAWALA	482	83.30		1
VALLIBEL FINANCE	2,500	39.50		7	WATAWALA	300	83.00		1
VALLIBEL FINANCE	200	39.90		2	WATAWALA	195	82.90		1
VALLIBEL FINANCE	2,403	39.50		5	WATAWALA	101	82.70		2
VALLIBEL FINANCE	300	39.90		1	WATAWALA	10,000	82.90		4
VALLIBEL FINANCE	120	40.00		1	WATAWALA	1,000	82.80		2
VIDULLANKA	2,210	6.60		4	WATAWALA	1,330	82.90		3
VIDULLANKA	129,782	6.50		15	WATAWALA	1,240	82.80		8
VIDULLANKA	2,000	6.50		2	WATAWALA	670	82.70		1
VIDULLANKA	56,027	6.50		14	WATAWALA	285	82.70		6
VIDULLANKA	89,893	6.60		8	WATAWALA	500	82.60		1
VIDULLANKA	88,387	6.70		9	WATAWALA	515	82.50		3
VIDULLANKA	100	6.60		1	WATAWALA	235	82.80		1
VIDULLANKA	7,232	6.70	0.30	4	WATAWALA	2,303	82.50		4
VIDULLANKA[X.0000]	1,509	5.20		3	WATAWALA	1,000	82.40		1
VIDULLANKA[X.0000]	10,000	5.30		8	WATAWALA	2,170	82.40		6
VIDULLANKA[X.0000]	1,800	5.40	0.10	6	WATAWALA	630	82.30		2
WATAWALA	6,140	83.50		13	WATAWALA	500	82.30		1
WATAWALA	350	83.20		1	WATAWALA	500	82.40		1
WATAWALA	8,810	83.50		6	WATAWALA	500	82.30		2
WATAWALA	300	83.40		1	WATAWALA	440	82.40		1
WATAWALA	1,360	83.40		3	WATAWALA	674	82.30		5
WATAWALA	200	83.20		1	WATAWALA	1,250	82.20		2
WATAWALA	510	83.10		1	WATAWALA	5,355	82.10		6
WATAWALA	4,000	83.00		2	WATAWALA	20,409	82.00		14
WATAWALA	1,045	83.10		3	WATAWALA	100	82.50		1
WATAWALA	400	83.20		1	WATAWALA	2,150	82.30		2
WATAWALA	300	83.10		1	WATAWALA	100	82.50		1
WATAWALA	300	82.50		2	WATAWALA	744	82.30		3
WATAWALA	5,000	82.00		6	WATAWALA	710	82.50		6
WATAWALA	200	82.10		4	WATAWALA	4,115	82.40		4
WATAWALA	200	82.00		3	WATAWALA	381	82.40		5
WATAWALA	2,430	83.00		3	WATAWALA	100	82.30		1
WATAWALA	1,200	83.30		3	WATAWALA	12,769	82.50		15
WATAWALA	125	82.80		2	WATAWALA	8,532	82.80		4
WATAWALA	177	82.70		2	WATAWALA	2,103	82.90		4
WATAWALA	250	82.80		1	WATAWALA	3,201	83.00		5
WATAWALA	255	83.20		3	WATAWALA	2,565	82.90		4
WATAWALA	2,000	83.30		2	WATAWALA	760	82.60		3
WATAWALA	2,065	83.40		7	WATAWALA	3,270	82.50		4
WATAWALA	12,215	83.50		5	WATAWALA	2,020	82.80		7
WATAWALA	179	84.00		2	WATAWALA	2,274	82.50		4
WATAWALA	1,113	83.90		5	WATAWALA	1,000	82.80		2
WATAWALA	14,420	84.00		8	WATAWALA	500	82.70		1
WATAWALA	951	84.00		2	WATAWALA	360	82.50		1
WATAWALA	740	83.90		2	WATAWALA	1,114	82.40		5
WATAWALA	1,796	84.00		2	WATAWALA	625	82.30		4
WATAWALA	600	83.90		2	WATAWALA	1,131	82.20		7
WATAWALA	3,000	83.60		5	WATAWALA	463	82.60		2

MAIN BOARD					SECOND BOARD				
Security சுருதுதீதன் தீணயங்கன்	Qty தூதலத அளவு	Price தீடு தலை	(+)	(-)Trds தலதேத தீயதாரத	Security சுருதுதீதன் தீணயங்கன்	Qty தூதலத அளவு	Price தீடு தலை	(+)	(-)Trds தலதேத தீயதாரத
WATAWALA	195	82.70			2 AMBEON CAPITAL	14,970	19.00		1
WATAWALA	3,000	82.50			1 AMBEON CAPITAL	7,290	19.00		5
WATAWALA	7,040	82.70			5 AMBEON CAPITAL	18,380	18.90		6
WATAWALA	4,882	82.50			13 AMBEON CAPITAL	3,001	19.00		3
WATAWALA	200	82.40			2 AMBEON CAPITAL	1,500	18.90		3
WATAWALA	5,024	82.30			3 AMBEON CAPITAL	9,574	19.00		2
WATAWALA	480	82.50			1 AMBEON CAPITAL	5,500	18.90		5
WATAWALA	158	82.30			1 AMBEON CAPITAL	2,000	18.80		5
WATAWALA	650	82.20			3 AMBEON CAPITAL	1,900	18.90		2
WATAWALA	7,711	82.10	0.50		5 AMBEON CAPITAL	960	18.80		4
WINDFORCE	2,110	18.50			2 AMBEON CAPITAL	1,001	18.60		2
WINDFORCE	1,412	18.30			5 AMBEON CAPITAL	8,206	18.50		5
WINDFORCE	5,090	18.50			4 AMBEON CAPITAL	500	18.40		1
WINDFORCE	100	18.40			1 AMBEON CAPITAL	1,500	18.30		3
WINDFORCE	26,100	18.40			12 AMBEON CAPITAL	87,833	18.20		10
WINDFORCE	30,757	18.50			4 AMBEON CAPITAL	400	18.80		3
WINDFORCE	31,243	18.60			6 AMBEON CAPITAL	46,217	18.90		5
WINDFORCE	105,804	18.50			16 AMBEON CAPITAL	5,583	19.00		5
WINDFORCE	10,000	18.40			3 AMBEON CAPITAL	200	18.90		1
WINDFORCE	1,500	18.50			2 AMBEON CAPITAL	27,627	19.00		4
WINDFORCE	2,848	18.40			1 AMBEON CAPITAL	600	19.10		2
WINDFORCE	9,905	18.60			10 AMBEON CAPITAL	500	19.20		1
WINDFORCE	1,500	18.50			2 AMBEON CAPITAL	500	19.30		1
WINDFORCE	7,900	18.60	0.30		7 AMBEON CAPITAL	5,171	19.40		14
Total Trades					24,051	AMBEON CAPITAL	18,910	19.50	12
தீதீ தலதேத / தீயதார துத்குதம்						AMBEON CAPITAL	1,000	19.60	1
SECOND BOARD						AMBEON CAPITAL	1,500	19.50	2
Security சுருதுதீதன் தீணயங்கன்	Qty தூதலத அளவு	Price தீடு தலை	(+)	(-)Trds தலதேத தீயதாரத	AMBEON CAPITAL	6,000	19.60		7
					AMBEON CAPITAL	9,390	19.50		7
					AMBEON CAPITAL	150	19.40		1
ABANS FINANCIAL	250	24.30			1 AMBEON CAPITAL	20,035	19.10		3
ABANS FINANCIAL	100	24.20			1 AMBEON CAPITAL	5,023	19.00		8
ABANS FINANCIAL	1,000	24.10			1 AMBEON CAPITAL	5,977	18.90		3
ABANS FINANCIAL	1,326	24.00			2 AMBEON CAPITAL	700	18.70		2
ABANS FINANCIAL	550	25.00	0.20		4 AMBEON CAPITAL	1,300	18.70		2
AMBEON CAPITAL	750	19.00			4 AMBEON CAPITAL	9,600	18.60		5
AMBEON CAPITAL	1,500	19.20			3 AMBEON CAPITAL	25,000	18.50		8
AMBEON CAPITAL	1,020	19.10			2 AMBEON CAPITAL	3,960	18.80		5
AMBEON CAPITAL	44,785	19.00			5 AMBEON CAPITAL	42,098	19.00		2
AMBEON CAPITAL	4,500	18.90			4 AMBEON CAPITAL	480	19.10		1
AMBEON CAPITAL	25,330	19.00			6 AMBEON CAPITAL	7,882	19.00		5
AMBEON CAPITAL	13,755	19.10			3 AMBEON CAPITAL	100	19.10		1
AMBEON CAPITAL	500	19.30			2 AMBEON CAPITAL	1,000	19.00		1
AMBEON CAPITAL	5,761	19.40			6 AMBEON CAPITAL	1,008	18.90		2
AMBEON CAPITAL	8,750	19.20			5 AMBEON CAPITAL	3,000	19.00		2
AMBEON CAPITAL	11,250	19.20			2 AMBEON CAPITAL	2,000	18.90		1
AMBEON CAPITAL	4,992	19.10			2 AMBEON CAPITAL	1,000	18.80		1
AMBEON CAPITAL	4,000	19.40			1 AMBEON CAPITAL	42,000	19.10		4
AMBEON CAPITAL	2,807	19.10			2 AMBEON CAPITAL	7,200	19.00		6
AMBEON CAPITAL	7,000	19.00			1 AMBEON CAPITAL	200	19.10		1
AMBEON CAPITAL	3,000	19.10			1 AMBEON CAPITAL	7,500	19.00		2
AMBEON CAPITAL	10,000	19.00			1 AMBEON CAPITAL	28,000	18.80		9
AMBEON CAPITAL	2,000	19.10			1 AMBEON CAPITAL	3,000	18.70		1
AMBEON CAPITAL	103,460	19.00			13 AMBEON CAPITAL	6,000	18.60		4
AMBEON CAPITAL	1,000	19.20			1 AMBEON CAPITAL	500	18.80		1
AMBEON CAPITAL	5,550	19.00			3 AMBEON CAPITAL	43,841	18.70		11

SECOND BOARD					SECOND BOARD				
Security சுய்துறை பிணையங்கள்	Qty புறமை அளவு	Price துறை விலை	(+)	(-)Trds தெற வியாபாரம்	Security சுய்துறை பிணையங்கள்	Qty புறமை அளவு	Price துறை விலை	(+)	(-)Trds தெற வியாபாரம்
AMBEON CAPITAL	3,000	18.60			4 COMM LEASE & FIN	3,000	73.20		8
AMBEON CAPITAL	100	18.70			1 COMM LEASE & FIN	4,156	73.80		7
AMBEON CAPITAL	5,000	18.60			3 COMM LEASE & FIN	1,000	73.20		1
AMBEON CAPITAL	875	18.70			2 COMM LEASE & FIN	20,094	73.10		3
AMBEON CAPITAL	67,000	18.50			14 COMM LEASE & FIN	8,395	73.00		5
AMBEON CAPITAL	16,000	18.70	0.60		2 COMM LEASE & FIN	1,500	72.90		1
BROWNS BEACH	100	12.20			1 COMM LEASE & FIN	510	73.00		3
BROWNS BEACH	100	12.50			1 COMM LEASE & FIN	5,130	72.90		3
BROWNS BEACH	358	12.30			2 COMM LEASE & FIN	100	72.60		1
BROWNS BEACH	2,873	12.40			6 COMM LEASE & FIN	4,870	72.90		7
COMM LEASE & FIN	10,050	74.50			4 COMM LEASE & FIN	30,916	73.00		7
COMM LEASE & FIN	5,000	74.00			2 COMM LEASE & FIN	8,010	73.00		2
COMM LEASE & FIN	1,000	74.50			1 COMM LEASE & FIN	8,847	73.00		3
COMM LEASE & FIN	5,000	74.50			2 COMM LEASE & FIN	4,425	72.60		4
COMM LEASE & FIN	11,045	74.00			2 COMM LEASE & FIN	100	72.70		1
COMM LEASE & FIN	1,000	73.90			2 COMM LEASE & FIN	600	72.60		2
COMM LEASE & FIN	6,333	73.90			8 COMM LEASE & FIN	401	72.50		2
COMM LEASE & FIN	3,697	74.00			4 COMM LEASE & FIN	5,310	72.40		3
COMM LEASE & FIN	100	73.20			1 COMM LEASE & FIN	15,375	72.10		5
COMM LEASE & FIN	2,178	73.10			5 COMM LEASE & FIN	3,535	72.00		7
COMM LEASE & FIN	3,980	73.00			2 COMM LEASE & FIN	10,383	71.90		3
COMM LEASE & FIN	1,000	73.10			2 COMM LEASE & FIN	2,500	72.00		1
COMM LEASE & FIN	500	73.00			4 COMM LEASE & FIN	400	71.60		2
COMM LEASE & FIN	3,125	73.10			5 COMM LEASE & FIN	8,380	71.50		10
COMM LEASE & FIN	2,304	73.00			6 COMM LEASE & FIN	2,000	71.40		1
COMM LEASE & FIN	1,790	72.00			2 COMM LEASE & FIN	51,900	71.30		5
COMM LEASE & FIN	710	71.90			1 COMM LEASE & FIN	3,120	71.20		4
COMM LEASE & FIN	490	71.90			3 COMM LEASE & FIN	5,023	71.10		4
COMM LEASE & FIN	1,200	71.90			2 COMM LEASE & FIN	13,117	71.00		9
COMM LEASE & FIN	1,500	71.90			2 COMM LEASE & FIN	100	70.50		1
COMM LEASE & FIN	3,195	71.50			7 COMM LEASE & FIN	6,150	70.10		7
COMM LEASE & FIN	7,407	71.10			1 COMM LEASE & FIN	25,000	70.00		10
COMM LEASE & FIN	1,000	71.20			1 COMM LEASE & FIN	2,309	71.50		6
COMM LEASE & FIN	200	71.90			1 COMM LEASE & FIN	1,000	70.60		3
COMM LEASE & FIN	1,000	71.10			4 COMM LEASE & FIN	175	70.90		4
COMM LEASE & FIN	8,357	71.90			8 COMM LEASE & FIN	425	70.60		2
COMM LEASE & FIN	5,000	73.90			4 COMM LEASE & FIN	300	70.60		1
COMM LEASE & FIN	500	73.20			2 COMM LEASE & FIN	3,290	71.00		4
COMM LEASE & FIN	1,110	73.80			4 COMM LEASE & FIN	410	71.00		2
COMM LEASE & FIN	509	73.50			1 COMM LEASE & FIN	1,000	71.90		1
COMM LEASE & FIN	1,100	71.90			3 COMM LEASE & FIN	1,295	71.00		3
COMM LEASE & FIN	3,145	73.50			4 COMM LEASE & FIN	7,505	71.00		13
COMM LEASE & FIN	400	73.60			1 COMM LEASE & FIN	1,000	71.80		2
COMM LEASE & FIN	4,000	72.10			2 COMM LEASE & FIN	1,000	71.80		3
COMM LEASE & FIN	100	73.60			1 COMM LEASE & FIN	406	71.90		1
COMM LEASE & FIN	2,985	73.70			4 COMM LEASE & FIN	7,935	71.00		16
COMM LEASE & FIN	4,000	72.10			6 COMM LEASE & FIN	2,000	70.70		4
COMM LEASE & FIN	3,010	73.00			7 COMM LEASE & FIN	2,550	71.00		5
COMM LEASE & FIN	5,244	73.60			3 COMM LEASE & FIN	2,310	70.70		3
COMM LEASE & FIN	5,500	73.70			6 COMM LEASE & FIN	6,556	70.60		6
COMM LEASE & FIN	3,967	73.80			7 COMM LEASE & FIN	2,100	70.50		3
COMM LEASE & FIN	2,740	73.00			1 COMM LEASE & FIN	112	70.30		3
COMM LEASE & FIN	2,134	73.80			2 COMM LEASE & FIN	1,500	70.20		2
COMM LEASE & FIN	3,121	73.80			6 COMM LEASE & FIN	13,000	70.10		6
COMM LEASE & FIN	1,885	73.80			3 COMM LEASE & FIN	101,112	70.00		48
COMM LEASE & FIN	100	73.80			1 COMM LEASE & FIN	500	70.90		1

SECOND BOARD					SECOND BOARD				
Security சுலுலுதலு தலுலுலகலு	Qty தலுலுலகலு அலுலு	Price தலு தலுலு	(+)	(-)Trds தலுலுலகலு தலுலுலகலு	Security சுலுலுதலு தலுலுலகலு	Qty தலுலுலகலு அலுலு	Price தலு தலுலு	(+)	(-)Trds தலுலுலகலு தலுலுலகலு
COMM LEASE & FIN	9,515	71.00		4	COMM LEASE & FIN	6,100	71.00		4
COMM LEASE & FIN	10,785	71.90		3	COMM LEASE & FIN	1,658	70.40		2
COMM LEASE & FIN	1,002	70.40		2	COMM LEASE & FIN	1,000	70.50		1
COMM LEASE & FIN	999	70.30		1	COMM LEASE & FIN	1,492	70.40		6
COMM LEASE & FIN	499	70.20		1	COMM LEASE & FIN	4,478	70.30		7
COMM LEASE & FIN	20,001	71.00		11	COMM LEASE & FIN	300	70.20		2
COMM LEASE & FIN	201	71.00		2	COMM LEASE & FIN	2,999	70.10		8
COMM LEASE & FIN	2,795	71.70		5	COMM LEASE & FIN	4,731	70.00		6
COMM LEASE & FIN	11,249	71.80		2	COMM LEASE & FIN	2,000	71.00		3
COMM LEASE & FIN	14,249	71.90		6	COMM LEASE & FIN	100	70.40	2.70	1
COMM LEASE & FIN	5,000	72.00		2	DISTILLERIES	200	18.00		2
COMM LEASE & FIN	761	71.90		2	DISTILLERIES	600	17.90		1
COMM LEASE & FIN	12,000	71.80		1	DISTILLERIES	2,000	18.00		1
COMM LEASE & FIN	2,000	71.90		1	DISTILLERIES	2,000	17.90		1
COMM LEASE & FIN	17,453	71.10		4	DISTILLERIES	23,500	18.00		4
COMM LEASE & FIN	600	71.20		2	DISTILLERIES	1,080	17.90		3
COMM LEASE & FIN	863	71.10		4	DISTILLERIES	600	18.00		1
COMM LEASE & FIN	110	71.80		2	DISTILLERIES	1,000	17.90		3
COMM LEASE & FIN	6,800	71.10		3	DISTILLERIES	9,856	18.00		16
COMM LEASE & FIN	500	71.80		1	DISTILLERIES	1,000	17.90		5
COMM LEASE & FIN	1,000	71.40		1	DISTILLERIES	100	17.80		1
COMM LEASE & FIN	400	71.50		4	DISTILLERIES	100	17.90		1
COMM LEASE & FIN	18,266	71.40		2	DISTILLERIES	38,390	17.80		52
COMM LEASE & FIN	526	71.50		3	DISTILLERIES	10,000	17.90		3
COMM LEASE & FIN	2,164	71.50		11	DISTILLERIES	700	17.80		1
COMM LEASE & FIN	720	71.40		2	DISTILLERIES	27,440	17.90		17
COMM LEASE & FIN	200	71.50		1	DISTILLERIES	13,250	17.80		10
COMM LEASE & FIN	419	71.40		4	DISTILLERIES	5,000	17.90		1
COMM LEASE & FIN	500	71.20		3	DISTILLERIES	100	17.80		1
COMM LEASE & FIN	781	71.40		2	DISTILLERIES	15,929	17.90		10
COMM LEASE & FIN	100	71.20		1	DISTILLERIES	37,825	18.00	0.30	14
COMM LEASE & FIN	465	71.10		2	EDEN HOTEL LANKA	3,100	37.00		2
COMM LEASE & FIN	1,435	71.00		7	EDEN HOTEL LANKA	200	36.50		1
COMM LEASE & FIN	3,470	71.00		7	EDEN HOTEL LANKA	500	36.10		1
COMM LEASE & FIN	120	71.20		1	EDEN HOTEL LANKA	2,000	36.30		1
COMM LEASE & FIN	1,028	71.00		4	EDEN HOTEL LANKA	2,800	36.10		4
COMM LEASE & FIN	2,900	70.70		2	EDEN HOTEL LANKA	50,780	36.00		7
COMM LEASE & FIN	500	71.00		1	EDEN HOTEL LANKA	100	36.50		1
COMM LEASE & FIN	9,000	70.60		2	EDEN HOTEL LANKA	33,472	36.00		22
COMM LEASE & FIN	200	70.70		1	EDEN HOTEL LANKA	3,000	35.90		2
COMM LEASE & FIN	400	70.60		1	EDEN HOTEL LANKA	37,095	35.80		13
COMM LEASE & FIN	1,400	70.50		3	EDEN HOTEL LANKA	16,522	35.70		3
COMM LEASE & FIN	10,403	70.40		15	EDEN HOTEL LANKA	23,646	35.80		6
COMM LEASE & FIN	7,639	70.30		10	EDEN HOTEL LANKA	31,804	36.00		16
COMM LEASE & FIN	11,649	70.40		11	EDEN HOTEL LANKA	100	35.90		1
COMM LEASE & FIN	986	70.30		4	EDEN HOTEL LANKA	6,401	35.80		10
COMM LEASE & FIN	2,014	70.20		1	EDEN HOTEL LANKA	3,500	35.90	0.30	2
COMM LEASE & FIN	10,541	70.40		5	FIRST CAPITAL	150	41.50		1
COMM LEASE & FIN	959	71.00		2	FIRST CAPITAL	150	41.60		2
COMM LEASE & FIN	3,250	70.40		2	FIRST CAPITAL	399	41.50		3
COMM LEASE & FIN	1,850	70.30		7	FIRST CAPITAL	1,000	42.00		2
COMM LEASE & FIN	1,737	70.20		7	FIRST CAPITAL	100	42.50		1
COMM LEASE & FIN	8,263	70.10		11	FIRST CAPITAL	1,600	41.50		3
COMM LEASE & FIN	1,150	70.30		4	FIRST CAPITAL	4,050	42.70		9
COMM LEASE & FIN	6,775	70.40		3	FIRST CAPITAL	200	42.10		1
COMM LEASE & FIN	3,153	70.30		6	FIRST CAPITAL	1,000	42.00		1

SECOND BOARD					SECOND BOARD				
Security சுய்துதீல்து பிணையங்கள்	Qty தூதூத அளவு	Price தீரு விலை	(+)	(-)Trds தூதூத வியாபாரம்	Security சுய்துதீல்து பிணையங்கள்	Qty தூதூத அளவு	Price தீரு விலை	(+)	(-)Trds தூதூத வியாபாரம்
FIRST CAPITAL	100	42.10			1 LOLC FINANCE	8,666	27.40		1
FIRST CAPITAL	550	42.20	0.30		4 LOLC FINANCE	900	27.10		1
JANASHAKTHI INS.	7,500	25.00			1 LOLC FINANCE	200	27.00		1
JANASHAKTHI INS.	500	25.70			1 LOLC FINANCE	9,500	26.60		1
JANASHAKTHI INS.	1,500	25.30			1 LOLC FINANCE	49,400	26.50		1
JANASHAKTHI INS.	17,799	25.00		11 LOLC FINANCE	12,600	27.40			3
JANASHAKTHI INS.	1,003	25.00		3 LOLC FINANCE	1,000	27.10			1
LOLC DEV FINANCE	1,050	529.75		8 LOLC FINANCE	2,999	27.00			2
LOLC DEV FINANCE	100	505.25		1 LOLC FINANCE	7,811	26.50			1
LOLC DEV FINANCE	273	500.75		4 LOLC FINANCE	42,100	27.00			6
LOLC DEV FINANCE	149	520.00		6 LOLC FINANCE	2,000	26.50			1
LOLC DEV FINANCE	100	507.00		1 LOLC FINANCE	58,950	27.00			11
LOLC DEV FINANCE	270	506.25		2 LOLC FINANCE	25,051	27.40			3
LOLC DEV FINANCE	200	506.00		1 LOLC FINANCE	56,424	27.00			12
LOLC DEV FINANCE	100	505.00		1 LOLC FINANCE	16,151	27.40			1
LOLC DEV FINANCE	101	501.00		2 LOLC FINANCE	5,000	26.50			1
LOLC DEV FINANCE	200	500.75		1 LOLC FINANCE	25,000	27.10			1
LOLC FINANCE	409,342	26.00		61 LOLC FINANCE	5,000	27.40			1
LOLC FINANCE	16,000	26.10		1 LOLC FINANCE	67,077	27.00			13
LOLC FINANCE	6,010	26.30		5 LOLC FINANCE	2,000	27.30			1
LOLC FINANCE	28,990	26.40		3 LOLC FINANCE	13,000	27.40			1
LOLC FINANCE	87,200	26.50		7 LOLC FINANCE	39,057	27.00			5
LOLC FINANCE	6,000	26.60		2 LOLC FINANCE	9,453	26.90			3
LOLC FINANCE	5,000	26.70		1 LOLC FINANCE	154,200	27.00			19
LOLC FINANCE	25,140	26.80		4 LOLC FINANCE	101,000	27.00			5
LOLC FINANCE	20,660	26.90		6 LOLC FINANCE	519	26.90			1
LOLC FINANCE	3,000	26.60		1 LOLC FINANCE	5,000	26.70			1
LOLC FINANCE	500	26.80		1 LOLC FINANCE	83,630	26.50			1
LOLC FINANCE	99,965	26.90		5 LOLC FINANCE	2,000	26.90			1
LOLC FINANCE	185,035	27.00		17 LOLC FINANCE	28,911	26.50			7
LOLC FINANCE	2,500	26.80		1 LOLC FINANCE	7,500	26.30			2
LOLC FINANCE	7,500	26.60		1 LOLC FINANCE	200	26.20			1
LOLC FINANCE	144,379	27.00		7 LOLC FINANCE	59,164	26.10			8
LOLC FINANCE	73,825	27.40		6 LOLC FINANCE	1,481	26.90			1
LOLC FINANCE	43,135	27.50		7 LOLC FINANCE	48,519	27.00			1
LOLC FINANCE	500	27.10		1 LOLC FINANCE	1,500	26.90			2
LOLC FINANCE	700	27.30		2 LOLC FINANCE	178,600	27.00			15
LOLC FINANCE	6,010	27.20		1 LOLC FINANCE	32,500	26.90			5
LOLC FINANCE	58,290	27.10		1 LOLC FINANCE	500	26.50			1
LOLC FINANCE	262,311	27.50		10 LOLC FINANCE	1,000	26.40			1
LOLC FINANCE	41,210	27.10		1 LOLC FINANCE	19,700	26.50			2
LOLC FINANCE	158,790	27.00		5 LOLC FINANCE	30,307	26.90			1
LOLC FINANCE	10,001	27.50		2 LOLC FINANCE	1,000	26.50			1
LOLC FINANCE	10,000	27.00		1 LOLC FINANCE	4,000	26.40			1
LOLC FINANCE	3,000	27.10		2 LOLC FINANCE	1,000	26.90			1
LOLC FINANCE	5,000	27.00		1 LOLC FINANCE	68,000	26.40			5
LOLC FINANCE	50,000	27.00		1 LOLC FINANCE	1,000	26.50			1
LOLC FINANCE	7,985	27.10		2 LOLC FINANCE	412,281	26.90			12
LOLC FINANCE	12,015	27.50		1 LOLC FINANCE	63,719	27.00			8
LOLC FINANCE	2,000	27.10		1 LOLC FINANCE	20,000	26.50			1
LOLC FINANCE	600	27.30		1 LOLC FINANCE	10,000	26.20			3
LOLC FINANCE	12,400	27.50		4 LOLC FINANCE	1,950	27.00			2
LOLC FINANCE	39,739	27.10		2 LOLC FINANCE	1,000	26.60			1
LOLC FINANCE	61,861	27.40		5 LOLC FINANCE	9,000	26.50			1
LOLC FINANCE	78,275	27.00		13 LOLC FINANCE	10,000	26.90			1
LOLC FINANCE	5,000	27.20		1 LOLC FINANCE	10,000	27.00			3

SECOND BOARD					SECOND BOARD				
Security சூர்஑ுதீல்த் பிணையங்கள்	Qty தூதூதூ அளவு	Price தீலு விலை	(+)	(-)Trds தூதூதூ வியாபாரம்	Security சூர்஑ுதீல்த் பிணையங்கள்	Qty தூதூதூ அளவு	Price தீலு விலை	(+)	(-)Trds தூதூதூ வியாபாரம்
LOLC FINANCE	2,444	26.50		4	LOLC FINANCE	20,500	25.90		3
LOLC FINANCE	30,000	26.10		2	LOLC FINANCE	9,500	26.10		2
LOLC FINANCE	656	26.50		1	LOLC FINANCE	3,100	25.80		3
LOLC FINANCE	1,000	26.80		1	LOLC FINANCE	3,000	25.70		2
LOLC FINANCE	2,344	26.90		1	LOLC FINANCE	6,900	25.60		2
LOLC FINANCE	43,300	26.50		12	LOLC FINANCE	2,000	25.90		1
LOLC FINANCE	700	26.40		1	LOLC FINANCE	2,000	25.70		1
LOLC FINANCE	21,500	26.50		7	LOLC FINANCE	98,000	25.60		6
LOLC FINANCE	29,000	26.40		2	LOLC FINANCE	5,000	25.90		1
LOLC FINANCE	4,411	26.50		4	LOLC FINANCE	64,000	25.70		5
LOLC FINANCE	16,022	26.40		4	LOLC FINANCE	15,000	25.70		2
LOLC FINANCE	15,000	26.30		1	LOLC FINANCE	1,999	25.80		2
LOLC FINANCE	1,000	26.20		1	LOLC FINANCE	33,651	25.90		2
LOLC FINANCE	13,001	26.40		3	LOLC FINANCE	6,292	25.70		3
LOLC FINANCE	1,000	26.30		1	LOLC FINANCE	6,236	25.80		6
LOLC FINANCE	19,000	26.40		1	LOLC FINANCE	10,000	25.90		2
LOLC FINANCE	9,000	26.20		1	LOLC FINANCE	1,013	25.90		1
LOLC FINANCE	1,000	26.10		1	LOLC FINANCE	6,150	25.80		2
LOLC FINANCE	19,950	26.20		6	LOLC FINANCE	133,926	25.90		7
LOLC FINANCE	13,850	26.30		2	LOLC FINANCE	10,000	26.00		1
LOLC FINANCE	155,000	26.10		7	LOLC FINANCE	1,000	25.90		1
LOLC FINANCE	1,000	26.30		1	LOLC FINANCE	78,655	26.00		18
LOLC FINANCE	62,000	26.10		2	LOLC FINANCE	6,053	25.90		1
LOLC FINANCE	158,000	26.00		5	LOLC FINANCE	24,000	26.00		5
LOLC FINANCE	170,882	26.00		19	LOLC FINANCE	26,000	26.10		5
LOLC FINANCE	20,000	25.90		2	LOLC FINANCE	1,600	26.00		2
LOLC FINANCE	6,000	26.00		3	LOLC FINANCE	5,000	26.10		1
LOLC FINANCE	20,000	25.90		1	LOLC FINANCE	30,000	26.00		6
LOLC FINANCE	1,500	26.00		1	LOLC FINANCE	4,000	26.10		3
LOLC FINANCE	5,155	25.90		1	LOLC FINANCE	1,030	26.00		3
LOLC FINANCE	1,500	26.00		2	LOLC FINANCE	36,050	26.10		10
LOLC FINANCE	5,000	25.90		1	LOLC FINANCE	450	26.00		1
LOLC FINANCE	63,728	26.00		9	LOLC FINANCE	2,200	26.10		3
LOLC FINANCE	73,826	26.10		14	LOLC FINANCE	51,871	26.20		6
LOLC FINANCE	700	26.20		2	LOLC FINANCE	22,060	26.30		6
LOLC FINANCE	82,746	26.10		10	LOLC FINANCE	89,460	26.40		11
LOLC FINANCE	20,000	26.00		3	LOLC FINANCE	60,610	26.50		11
LOLC FINANCE	500	26.10		1	LOLC FINANCE	4,650	26.60		2
LOLC FINANCE	20,000	26.00		2	LOLC FINANCE	6,800	26.70		2
LOLC FINANCE	31,000	26.10		3	LOLC FINANCE	43,550	26.80		3
LOLC FINANCE	5,000	26.00		1	LOLC FINANCE	2,000	26.50		1
LOLC FINANCE	4,000	26.10		2	LOLC FINANCE	405	26.60		2
LOLC FINANCE	46,000	26.00		6	LOLC FINANCE	5,000	26.80		1
LOLC FINANCE	1,000	26.10		1	LOLC FINANCE	25,000	26.70		4
LOLC FINANCE	34,000	26.00		3	LOLC FINANCE	25,950	26.80		8
LOLC FINANCE	12,120	26.10		4	LOLC FINANCE	50,000	26.90		4
LOLC FINANCE	121,000	26.00		26	LOLC FINANCE	3,000	26.90		2
LOLC FINANCE	10,500	25.90		2	LOLC FINANCE	27,098	26.80		2
LOLC FINANCE	3,000	26.00		1	LOLC FINANCE	50,000	26.90		8
LOLC FINANCE	5,800	25.90		3	LOLC FINANCE	3,116	26.90		2
LOLC FINANCE	62,001	26.00		7	LOLC FINANCE	2,000	27.00		2
LOLC FINANCE	2,000	25.90		1	LOLC FINANCE	955	26.90		3
LOLC FINANCE	4,000	26.00		1	LOLC FINANCE	50,000	27.00		6
LOLC FINANCE	55,700	25.90		9	LOLC FINANCE	20,000	26.90		4
LOLC FINANCE	164,709	26.00		13	LOLC FINANCE	1,000	27.00		1
LOLC FINANCE	66,636	26.10		2	LOLC FINANCE	41,542	26.90		2

SECOND BOARD					SECOND BOARD				
Security சுர்துதீலுத் தீணயங்குள்	Qty தூதூத அளவு	Price தீலு தீலு	(+)	(-)Trds தூதூத தீயுதூத	Security சுர்துதீலுத் தீணயங்குள்	Qty தூதூத அளவு	Price தீலு தீலு	(+)	(-)Trds தூதூத தீயுதூத
LOLC FINANCE	118,458	26.80		7	LOLC FINANCE	179,965	26.10		18
LOLC FINANCE	3,659	27.00		1	LOLC FINANCE	4,481	26.00		2
LOLC FINANCE	100	26.90		1	LOLC FINANCE	2,000	26.50		1
LOLC FINANCE	500	27.00		1	LOLC FINANCE	1,500	26.00		1
LOLC FINANCE	8,600	26.90		7	LOLC FINANCE	50,601	26.50		7
LOLC FINANCE	1,000	26.70		1	LOLC FINANCE	2,800	26.40		3
LOLC FINANCE	10,000	26.90		1	LOLC FINANCE	500	26.30		1
LOLC FINANCE	3,500	26.70		4	LOLC FINANCE	3,630	26.40		2
LOLC FINANCE	352,500	26.90		13	LOLC FINANCE	2,500	26.30		2
LOLC FINANCE	11,050	26.80		8	LOLC FINANCE	2,000	26.20		1
LOLC FINANCE	1,500	26.70		1	LOLC FINANCE	10,000	26.10		1
LOLC FINANCE	500	26.80		1	LOLC FINANCE	38,000	26.00		7
LOLC FINANCE	500	26.70		1	LOLC FINANCE	1,525	26.30		2
LOLC FINANCE	550	26.60		1	LOLC FINANCE	1,000	26.20		2
LOLC FINANCE	25,001	26.50		3	LOLC FINANCE	5,003	26.10		2
LOLC FINANCE	6,500	26.40		5	LOLC FINANCE	3,998	26.00		2
LOLC FINANCE	6,430	26.50		3	LOLC FINANCE	2,500	26.30		1
LOLC FINANCE	5,665	26.40		2	LOLC FINANCE	3,000	26.00		2
LOLC FINANCE	110	26.30		1	LOLC FINANCE	500	26.20		2
LOLC FINANCE	43,225	26.20		7	LOLC FINANCE	600	26.10		1
LOLC FINANCE	86,821	26.50		4	LOLC FINANCE	229,400	26.00		15
LOLC FINANCE	10,000	26.10		4	LOLC FINANCE	3,000	26.10		2
LOLC FINANCE	100	26.50		1	LOLC FINANCE	35,540	26.00		15
LOLC FINANCE	500	26.10		1	LOLC FINANCE	2,000	26.10		1
LOLC FINANCE	200	26.40		1	LOLC FINANCE	3,800	26.00		4
LOLC FINANCE	51,180	26.50		8	LOLC FINANCE	1,000	26.20		1
LOLC FINANCE	10,000	26.10		4	LOLC FINANCE	70,000	26.00		6
LOLC FINANCE	550	26.40		2	LOLC FINANCE	1,000	26.10		2
LOLC FINANCE	21,150	26.50		4	LOLC FINANCE	100	26.00		1
LOLC FINANCE	10,000	26.40		4	LOLC FINANCE	1,000	26.10		1
LOLC FINANCE	200	26.20		1	LOLC FINANCE	99,000	26.00		2
LOLC FINANCE	5,000	26.50		1	LOLC FINANCE	300	26.10		1
LOLC FINANCE	3,510	26.20		4	LOLC FINANCE	5,300	26.00		7
LOLC FINANCE	50,000	26.50		4	LOLC FINANCE	20,150	26.00		2
LOLC FINANCE	1,000	26.40		1	LOLC FINANCE	2,258	26.00		2
LOLC FINANCE	3,700	26.40		2	LOLC FINANCE	47,692	25.90		4
LOLC FINANCE	20,000	26.50		3	LOLC FINANCE	55,992	26.00		12
LOLC FINANCE	1,052	26.40		3	LOLC FINANCE	31,000	25.90		5
LOLC FINANCE	6,000	26.50		2	LOLC FINANCE	30,000	25.90		7
LOLC FINANCE	150	26.40		1	LOLC FINANCE	1,853	26.00		2
LOLC FINANCE	100,000	26.50		6	LOLC FINANCE	972	26.00		1
LOLC FINANCE	1,000	26.40		1	LOLC FINANCE	4,000	25.90		1
LOLC FINANCE	27,738	26.50		3	LOLC FINANCE	16,000	25.80		6
LOLC FINANCE	300	26.40		1	LOLC FINANCE	10,000	26.00		2
LOLC FINANCE	53,000	26.50		9	LOLC FINANCE	3,000	25.90		1
LOLC FINANCE	1,100	26.40		2	LOLC FINANCE	499	25.80		1
LOLC FINANCE	500	26.50		1	LOLC FINANCE	7,500	26.00		1
LOLC FINANCE	1,200	26.40		1	LOLC FINANCE	1,008	25.90		2
LOLC FINANCE	1,000	26.50		1	LOLC FINANCE	3,992	25.80		4
LOLC FINANCE	51,000	26.50		4	LOLC FINANCE	720	25.90		2
LOLC FINANCE	20,000	26.40		7	LOLC FINANCE	5,775	25.80		2
LOLC FINANCE	10,000	26.50		2	LOLC FINANCE	52,000	25.70		3
LOLC FINANCE	26,000	26.40		3	LOLC FINANCE	1,000	25.60		1
LOLC FINANCE	4,075	26.50		2	LOLC FINANCE	12,226	25.70		5
LOLC FINANCE	1,689	26.40		3	LOLC FINANCE	1,805	25.80		3
LOLC FINANCE	113,865	26.20		7	LOLC FINANCE	6,280	25.70		3

SECOND BOARD					SECOND BOARD				
Security சூய்குதீபத் பிணையங்கள்	Qty ப்ரமணை அளவு	Price தீடு விலை	(+)	(-)Trds தெடென வியாபாரம்	Security சூய்குதீபத் பிணையங்கள்	Qty ப்ரமணை அளவு	Price தீடு விலை	(+)	(-)Trds தெடென வியாபாரம்
LOLC FINANCE	71,100	25.60		5	LOLC FINANCE	101,750	26.30		4
LOLC FINANCE	2,620	25.50		4	LOLC FINANCE	15,880	26.40		5
LOLC FINANCE	2,000	25.70		2	LOLC FINANCE	2,010	26.30		2
LOLC FINANCE	280	25.80		2	LOLC FINANCE	24,000	26.40		7
LOLC FINANCE	3,052	25.70		4	LOLC FINANCE	78,846	26.50		21
LOLC FINANCE	1,500	25.80		2	LOLC FINANCE	5,000	26.60		2
LOLC FINANCE	18,625	25.70		6	LOLC FINANCE	11,213	26.60		7
LOLC FINANCE	13,001	25.80		3	LOLC FINANCE	32,436	26.50		9
LOLC FINANCE	6,924	25.70		9	LOLC FINANCE	1,669	26.60		1
LOLC FINANCE	30,076	25.60		2	LOLC FINANCE	100	26.50		1
LOLC FINANCE	8,500	25.80		2	LOLC FINANCE	2,000	26.60		1
LOLC FINANCE	200	25.70		1	LOLC FINANCE	2,012	26.50		3
LOLC FINANCE	200	25.80		1	LOLC FINANCE	2,700	26.60		4
LOLC FINANCE	10,010	25.70		10	LOLC FINANCE	5,000	26.50		1
LOLC FINANCE	500	25.80		3	LOLC FINANCE	32,388	26.60		11
LOLC FINANCE	5,500	25.70		1	LOLC FINANCE	5,001	26.70		5
LOLC FINANCE	2,400	25.80		2	LOLC FINANCE	10,001	26.60		7
LOLC FINANCE	1,170	25.70		2	LOLC FINANCE	84,375	26.70		9
LOLC FINANCE	85,617	25.80		18	LOLC FINANCE	1,500	26.60		1
LOLC FINANCE	1,200	25.90		1	LOLC FINANCE	500	26.70		1
LOLC FINANCE	118,734	25.80		19	LOLC FINANCE	9,000	26.60		1
LOLC FINANCE	1,000	25.70		1	LOLC FINANCE	41,505	26.70		10
LOLC FINANCE	5,535	25.80		10	LOLC FINANCE	262,591	26.80		22
LOLC FINANCE	30,031	25.80		8	LOLC FINANCE	51,610	26.70		13
LOLC FINANCE	118,350	25.90		17	LOLC FINANCE	1,070	26.80		2
LOLC FINANCE	12,220	25.90		4	LOLC FINANCE	21,641	26.80		1
LOLC FINANCE	10,000	26.00		1	LOLC FINANCE	60,900	26.70		13
LOLC FINANCE	35,000	25.90		8	LOLC FINANCE	700	26.80		2
LOLC FINANCE	45,000	26.00		6	LOLC FINANCE	1,000	26.70		1
LOLC FINANCE	25,000	26.00		1	LOLC FINANCE	350	26.80		2
LOLC FINANCE	514,995	26.00		46	LOLC FINANCE	65,000	26.70		8
LOLC FINANCE	150,449	25.90		9	LOLC FINANCE	100	26.80		1
LOLC FINANCE	35,715	25.80		18	LOLC FINANCE	11,826	26.70		10
LOLC FINANCE	59,141	25.70		12	LOLC FINANCE	20,000	26.60		2
LOLC FINANCE	1,000	26.10		1	LOLC FINANCE	10,100	26.70		2
LOLC FINANCE	500	26.00		2	LOLC FINANCE	37,156	26.60		8
LOLC FINANCE	5,550	25.90		1	LOLC FINANCE	200	26.50		2
LOLC FINANCE	4,425	26.10		2	LOLC FINANCE	91,543	26.60		12
LOLC FINANCE	21,000	26.00		5	LOLC FINANCE	188	26.70		1
LOLC FINANCE	2,000	26.10		3	LOLC FINANCE	74,200	26.50		8
LOLC FINANCE	1,000	26.10		1	LOLC FINANCE	8,000	26.60		1
LOLC FINANCE	5,601	26.00		3	LOLC FINANCE	10,175	26.70		2
LOLC FINANCE	4,000	26.10		5	LOLC FINANCE	20,789	26.60		9
LOLC FINANCE	48,125	26.00		7	LOLC FINANCE	87,411	26.70		5
LOLC FINANCE	1,000	26.20		1	LOLC FINANCE	20,000	26.50		6
LOLC FINANCE	5,000	26.10		1	LOLC FINANCE	5,000	26.60		1
LOLC FINANCE	31,700	26.00		3	LOLC FINANCE	820	26.70		1
LOLC FINANCE	20,000	26.20		8	LOLC FINANCE	7,589	26.60		1
LOLC FINANCE	100	26.00		1	LOLC FINANCE	52,000	26.50		16
LOLC FINANCE	810	26.10		1	LOLC FINANCE	1,000	26.60		1
LOLC FINANCE	10,500	26.20		3	LOLC FINANCE	32,806	26.50		4
LOLC FINANCE	33,685	26.30		8	LOLC FINANCE	1,740	26.40		3
LOLC FINANCE	500	26.40		1	LOLC FINANCE	700	26.50		2
LOLC FINANCE	10,000	26.30		1	LOLC FINANCE	30,000	26.40		4
LOLC FINANCE	5,000	26.30		1	LOLC FINANCE	64,360	26.50		2
LOLC FINANCE	5,000	26.40		3	LOLC FINANCE	10,500	26.40		2

SECOND BOARD					SECOND BOARD				
Security சூய்துதீலுத் பிணையங்கள்	Qty தூதாது அளவு	Price தீலு விலை	(+)	(-)Trds தததத வியாபாரம்	Security சூய்துதீலுத் பிணையங்கள்	Qty தூதாது அளவு	Price தீலு விலை	(+)	(-)Trds தததத வியாபாரம்
LOLC FINANCE	250	26.30			2 LOLC FINANCE	69,730	26.50		13
LOLC FINANCE	1,000	26.40			1 LOLC FINANCE	2,000	26.40		1
LOLC FINANCE	3,300	26.30			1 LOLC FINANCE	110,876	26.50		28
LOLC FINANCE	58,500	26.40			13 LOLC FINANCE	2,000	26.40		1
LOLC FINANCE	100,000	26.50			3 LOLC FINANCE	15,111	26.50		2
LOLC FINANCE	35,016	26.40			2 LOLC FINANCE	50,000	26.40		8
LOLC FINANCE	39,800	26.30			15 LOLC FINANCE	197,550	26.50		19
LOLC FINANCE	3,000	26.20			1 LOLC FINANCE	8,000	26.40		5
LOLC FINANCE	25,434	26.30			4 LOLC FINANCE	71,406	26.50		12
LOLC FINANCE	2,100	26.40			2 LOLC FINANCE	30,120	26.50		4
LOLC FINANCE	2,467	26.50			1 LOLC FINANCE	2,500	26.60		1
LOLC FINANCE	137,990	26.30			21 LOLC FINANCE	131,402	26.50		18
LOLC FINANCE	2,000	26.20			1 LOLC FINANCE	10,000	26.40		2
LOLC FINANCE	2,000	26.30			2 LOLC FINANCE	12,100	26.50		4
LOLC FINANCE	10,000	26.20			1 LOLC FINANCE	1,000	26.40		1
LOLC FINANCE	36,750	26.30			10 LOLC FINANCE	251,030	26.50		46
LOLC FINANCE	24,600	26.20			3 LOLC FINANCE	1,000	26.40		1
LOLC FINANCE	1,500	26.30			1 LOLC FINANCE	29,654	26.50		10
LOLC FINANCE	500	26.20			1 LOLC FINANCE	118,000	26.60		5
LOLC FINANCE	14,170	26.30			6 LOLC FINANCE	1,800	26.50		4
LOLC FINANCE	50,000	26.20			8 LOLC FINANCE	100	26.60		1
LOLC FINANCE	25,000	26.30			3 LOLC FINANCE	5,500	26.50		4
LOLC FINANCE	64,850	26.20			11 LOLC FINANCE	5,000	26.60		1
LOLC FINANCE	149,315	26.10			14 LOLC FINANCE	3,000	26.50		2
LOLC FINANCE	958,490	26.00			29 LOLC FINANCE	2,111	26.60		2
LOLC FINANCE	500	26.10			1 LOLC FINANCE	50,803	26.50		5
LOLC FINANCE	208,997	26.00			11 LOLC FINANCE	60,000	26.60		3
LOLC FINANCE	9,100	26.10			4 LOLC FINANCE	4,900	26.50		4
LOLC FINANCE	1,000	26.20			1 LOLC FINANCE	43,190	26.60		18
LOLC FINANCE	973	26.10			2 LOLC FINANCE	154,381	26.70		19
LOLC FINANCE	2,727	26.00			1 LOLC FINANCE	287,641	26.80		26
LOLC FINANCE	49,800	26.20			9 LOLC FINANCE	264,788	26.90		17
LOLC FINANCE	10,000	26.10			2 LOLC FINANCE	2,589	26.50		4
LOLC FINANCE	94,000	26.00			3 LOLC FINANCE	500	26.40		1
LOLC FINANCE	5,000	26.10			2 LOLC FINANCE	1,111	26.50		2
LOLC FINANCE	1,000	26.00			1 LOLC FINANCE	3,100	26.80		4
LOLC FINANCE	10,500	26.20			2 LOLC FINANCE	100	26.60		1
LOLC FINANCE	12,200	26.10			4 LOLC FINANCE	1,122	26.80		4
LOLC FINANCE	100	26.00			1 LOLC FINANCE	1,050	26.60		3
LOLC FINANCE	22,840	26.10			1 LOLC FINANCE	10,311	26.80		5
LOLC FINANCE	27,160	26.20			1 LOLC FINANCE	14,000	26.70		2
LOLC FINANCE	8,500	26.10			3 LOLC FINANCE	566	26.80		2
LOLC FINANCE	1,000	26.00			1 LOLC FINANCE	4,025	26.70		5
LOLC FINANCE	24,200	26.10			3 LOLC FINANCE	111	26.80		1
LOLC FINANCE	11,500	26.20			4 LOLC FINANCE	2,500	26.70		2
LOLC FINANCE	55,000	26.10			12 LOLC FINANCE	5,000	26.80		2
LOLC FINANCE	116,390	26.20			8 LOLC FINANCE	10,000	26.80		1
LOLC FINANCE	10,000	26.30			3 LOLC FINANCE	31,805	26.80		8
LOLC FINANCE	10,095	26.20			3 LOLC FINANCE	1,000	26.70		1
LOLC FINANCE	275,146	26.30			9 LOLC FINANCE	10,000	26.80		1
LOLC FINANCE	42,500	26.40			6 LOLC FINANCE	10,000	26.80		1
LOLC FINANCE	212,770	26.50			30 LOLC FINANCE	12,822	26.80		5
LOLC FINANCE	3,500	26.60			1 LOLC FINANCE	2,044	26.80		4
LOLC FINANCE	199,305	26.50			28 LOLC FINANCE	2,000	26.70		2
LOLC FINANCE	13,000	26.40			4 LOLC FINANCE	4,150	26.80		4
LOLC FINANCE	2,000	26.50			2 LOLC FINANCE	80,069	26.80		18

SECOND BOARD					SECOND BOARD				
Security சுய்குத்புத பிணையங்கள்	Qty புதுணை அளவு	Price இல விலை	(+)	(-)Trds தெடென வியாபாரம்	Security சுய்குத்புத பிணையங்கள்	Qty புதுணை அளவு	Price இல விலை	(+)	(-)Trds தெடென வியாபாரம்
LOLC FINANCE	200,000	26.90		16	LOLC FINANCE	13,668	27.40		3
LOLC FINANCE	1,000	26.90		1	LOLC FINANCE	1,000	27.30		1
LOLC FINANCE	300	26.80		2	LOLC FINANCE	55,410	27.40		10
LOLC FINANCE	568,113	26.90		41	LOLC FINANCE	6,990	27.50		3
LOLC FINANCE	10,150	27.00		4	LOLC FINANCE	11,000	27.40		4
LOLC FINANCE	100,000	26.90		12	LOLC FINANCE	45,000	27.30		6
LOLC FINANCE	225,449	27.00		37	LOLC FINANCE	45,000	27.40		10
LOLC FINANCE	10,000	26.90		2	LOLC FINANCE	5,105	27.30		6
LOLC FINANCE	196,500	27.00		37	LOLC FINANCE	30,100	27.20		3
LOLC FINANCE	1,000	26.90		1	LOLC FINANCE	22,050	27.10		4
LOLC FINANCE	530,500	27.00		79	LOLC FINANCE	6,245	27.00		1
LOLC FINANCE	200	26.90		1	LOLC FINANCE	1,550	27.40		2
LOLC FINANCE	31,000	27.00		3	LOLC FINANCE	3,000	27.30		1
LOLC FINANCE	100	26.90		1	LOLC FINANCE	20,000	27.40		6
LOLC FINANCE	23,000	27.00		3	LOLC FINANCE	102,611	27.30		13
LOLC FINANCE	525	26.90		1	LOLC FINANCE	4,000	27.20		2
LOLC FINANCE	18,000	27.00		4	LOLC FINANCE	53,300	27.30		5
LOLC FINANCE	900	26.90		1	LOLC FINANCE	1,000	27.20		2
LOLC FINANCE	212,997	27.00		22	LOLC FINANCE	2,000	27.30		2
LOLC FINANCE	20,000	27.10		5	LOLC FINANCE	500	27.20		1
LOLC FINANCE	2,055	27.00		2	LOLC FINANCE	10,000	27.30		2
LOLC FINANCE	10,000	27.10		2	LOLC FINANCE	44,450	27.10		2
LOLC FINANCE	100	27.00		1	LOLC FINANCE	2,500	27.20		2
LOLC FINANCE	8,220	27.10		3	LOLC FINANCE	10,000	27.10		2
LOLC FINANCE	10,000	27.20		3	LOLC FINANCE	10,000	27.20		5
LOLC FINANCE	930	27.10		3	LOLC FINANCE	2,000	27.10		2
LOLC FINANCE	170	27.00		1	LOLC FINANCE	1,700	27.20		2
LOLC FINANCE	31,864	27.20		12	LOLC FINANCE	1,000	27.10		1
LOLC FINANCE	1,000	27.30		1	LOLC FINANCE	8,500	27.20		4
LOLC FINANCE	2,110	27.20		2	LOLC FINANCE	73,720	27.10		7
LOLC FINANCE	69,303	27.30		20	LOLC FINANCE	26,280	27.00		10
LOLC FINANCE	35,000	27.40		13	LOLC FINANCE	13,025	27.10		4
LOLC FINANCE	54,176	27.40		11	LOLC FINANCE	200	27.20		1
LOLC FINANCE	400	27.50		3	LOLC FINANCE	3,075	27.10		4
LOLC FINANCE	41,100	27.40		13	LOLC FINANCE	6,925	27.00		4
LOLC FINANCE	339	27.50		1	LOLC FINANCE	200	27.10		2
LOLC FINANCE	500	27.40		1	LOLC FINANCE	1,000	27.00		1
LOLC FINANCE	1,222	27.50		4	LOLC FINANCE	3,500	27.10		4
LOLC FINANCE	100	27.40		1	LOLC FINANCE	161,775	27.00		18
LOLC FINANCE	51,300	27.50		21	LOLC FINANCE	20,000	26.90		5
LOLC FINANCE	5,000	27.40		4	LOLC FINANCE	30,605	27.00		3
LOLC FINANCE	1,000	27.50		1	LOLC FINANCE	1,000	26.90		1
LOLC FINANCE	51,914	27.50		5	LOLC FINANCE	5,500	27.00		5
LOLC FINANCE	340	27.40		1	LOLC FINANCE	17,000	26.90		3
LOLC FINANCE	5,050	27.50		2	LOLC FINANCE	98,530	27.00		14
LOLC FINANCE	600	27.40		1	LOLC FINANCE	100	27.10		1
LOLC FINANCE	888	27.50		1	LOLC FINANCE	7,000	27.00		3
LOLC FINANCE	250	27.40		1	LOLC FINANCE	2,500	27.10		3
LOLC FINANCE	500	27.50		1	LOLC FINANCE	20,100	27.00		2
LOLC FINANCE	11,000	27.40		4	LOLC FINANCE	11,200	27.10		4
LOLC FINANCE	11,500	27.40		5	LOLC FINANCE	500	27.00		1
LOLC FINANCE	15,544	27.50		3	LOLC FINANCE	3,250	27.10		3
LOLC FINANCE	8,800	27.40		3	LOLC FINANCE	100	27.00		1
LOLC FINANCE	29,000	27.50		5	LOLC FINANCE	20,400	27.10		5
LOLC FINANCE	39,305	27.40		20	LOLC FINANCE	194,698	27.20		31
LOLC FINANCE	999	27.50		1	LOLC FINANCE	22,500	27.30		3

SECOND BOARD					SECOND BOARD				
Security சுய்குத்பு பிணையங்கள்	Qty புமூகூ அளவு	Price மீல விலை	(+)	(-)Trds தூடூ வியாபாரம்	Security சுய்குத்பு பிணையங்கள்	Qty புமூகூ அளவு	Price மீல விலை	(+)	(-)Trds தூடூ வியாபாரம்
LOLC FINANCE	2,902	27.20		1	LOLC FINANCE	300,000	26.50		8
LOLC FINANCE	500	27.10		2	LOLC FINANCE	700	26.60		2
LOLC FINANCE	10,287	27.20		5	LOLC FINANCE	1,100	26.50		2
LOLC FINANCE	50,510	27.10		7	LOLC FINANCE	2,000	26.50		2
LOLC FINANCE	1,100	27.20		2	LOLC FINANCE	3,000	26.60		2
LOLC FINANCE	7,000	27.10		2	LOLC FINANCE	21,139	26.50		6
LOLC FINANCE	1,000	27.20		1	LOLC FINANCE	8,479	26.60		1
LOLC FINANCE	50,000	27.10		12	LOLC FINANCE	3,900	26.50		6
LOLC FINANCE	128,785	27.20		45	LOLC FINANCE	5,000	26.60		1
LOLC FINANCE	20,000	27.30		1	LOLC FINANCE	4,600	26.50		3
LOLC FINANCE	5,000	27.20		1	LOLC FINANCE	18,400	26.40		6
LOLC FINANCE	11,300	27.30		7	LOLC FINANCE	1,300	26.50		2
LOLC FINANCE	91,323	27.20		21	LOLC FINANCE	160,377	26.60		5
LOLC FINANCE	1,800	27.10		3	LOLC FINANCE	499	26.50		1
LOLC FINANCE	112,800	27.20		12	LOLC FINANCE	11,370	26.60		3
LOLC FINANCE	3,500	27.10		1	LOLC FINANCE	5,000	26.50		2
LOLC FINANCE	81,770	27.20		22	LOLC FINANCE	3,102	26.60		3
LOLC FINANCE	10,000	27.10		2	LOLC FINANCE	1,000	26.70		1
LOLC FINANCE	179,811	27.20		20	LOLC FINANCE	1,000	26.60		3
LOLC FINANCE	400	27.10		1	LOLC FINANCE	20,017	26.70		5
LOLC FINANCE	2,750	27.20		2	LOLC FINANCE	10,000	26.80		2
LOLC FINANCE	73,616	27.10		24	LOLC FINANCE	2,000	26.70		6
LOLC FINANCE	252,861	27.00		28	LOLC FINANCE	6,000	26.80		2
LOLC FINANCE	47,139	26.90		1	LOLC FINANCE	8,200	26.70		6
LOLC FINANCE	1,000	27.10		1	LOLC FINANCE	12,000	26.80		4
LOLC FINANCE	53,800	27.00		10	LOLC FINANCE	4,400	26.70		4
LOLC FINANCE	70,000	26.90		2	LOLC FINANCE	103,600	26.60		20
LOLC FINANCE	250	27.00		1	LOLC FINANCE	21,429	26.70		7
LOLC FINANCE	17,690	26.90		1	LOLC FINANCE	20,000	26.80		1
LOLC FINANCE	5,500	27.00		2	LOLC FINANCE	21,471	26.70		6
LOLC FINANCE	20,000	26.90		1	LOLC FINANCE	76,529	26.60		4
LOLC FINANCE	14,000	27.00		6	LOLC FINANCE	2,500	26.70		3
LOLC FINANCE	8,970	26.90		3	LOLC FINANCE	10,000	26.60		1
LOLC FINANCE	36,400	27.00		10	LOLC FINANCE	1,000	26.70		1
LOLC FINANCE	3,946	26.90		1	LOLC FINANCE	500	26.60		1
LOLC FINANCE	55,850	27.00		7	LOLC FINANCE	1,010	26.70		2
LOLC FINANCE	15,000	26.90		1	LOLC FINANCE	132,590	26.70		33
LOLC FINANCE	11,370	27.00		4	LOLC FINANCE	3,550	26.80		3
LOLC FINANCE	10,000	26.90		1	LOLC FINANCE	2,100	26.70		2
LOLC FINANCE	700	27.00		1	LOLC FINANCE	12,000	26.80		2
LOLC FINANCE	51,080	26.90		20	LOLC FINANCE	399	26.70		1
LOLC FINANCE	7,731	26.80		9	LOLC FINANCE	11,400	26.80		3
LOLC FINANCE	12,600	26.70		8	LOLC FINANCE	1,000	26.70		1
LOLC FINANCE	3,000	26.80		1	LOLC FINANCE	50,000	26.80		4
LOLC FINANCE	5,000	26.70		1	LOLC FINANCE	200	26.70		1
LOLC FINANCE	28,187	26.70		10	LOLC FINANCE	2,000	26.80		1
LOLC FINANCE	200	26.60		1	LOLC FINANCE	1,000	26.70		1
LOLC FINANCE	100	26.70		1	LOLC FINANCE	49,080	26.80		7
LOLC FINANCE	2,000	26.60		3	LOLC FINANCE	23,700	26.90		6
LOLC FINANCE	505	26.70		2	LOLC FINANCE	495,097	27.00		35
LOLC FINANCE	37,550	26.60		11	LOLC FINANCE	500	26.80		1
LOLC FINANCE	116,099	26.50		15	LOLC FINANCE	141,001	27.00		8
LOLC FINANCE	50,000	26.50		2	LOLC FINANCE	89,284	27.10		9
LOLC FINANCE	200	26.60		1	LOLC FINANCE	966	27.20		2
LOLC FINANCE	4,500	26.50		1	LOLC FINANCE	100	27.00		1
LOLC FINANCE	5,005	26.60		2	LOLC FINANCE	420	27.10		1

SECOND BOARD					SECOND BOARD				
Security சுய்தீர்வு பிணையங்கள்	Qty புள்ளி அளவு	Price தீர்வு விலை	(+)	(-)Trds தள்ளு வியாபாரம்	Security சுய்தீர்வு பிணையங்கள்	Qty புள்ளி அளவு	Price தீர்வு விலை	(+)	(-)Trds தள்ளு வியாபாரம்
LOLC FINANCE	9,580	27.00		3	LOLC FINANCE	1,000	26.90		1
LOLC FINANCE	1,000	27.10		1	LOLC FINANCE	20,000	26.80		4
LOLC FINANCE	3,000	27.10		5	LOLC FINANCE	6,000	26.80		3
LOLC FINANCE	10,100	27.00		8	LOLC FINANCE	5,000	26.90		1
LOLC FINANCE	915	27.10		1	LOLC FINANCE	53,600	26.80		15
LOLC FINANCE	101,595	27.00		24	LOLC FINANCE	1,100	26.90		1
LOLC FINANCE	41,000	27.10		4	LOLC FINANCE	63,847	26.80		10
LOLC FINANCE	1,000	27.00		1	LOLC FINANCE	1,600	26.80		2
LOLC FINANCE	26,001	27.00		3	LOLC FINANCE	90,000	26.70		12
LOLC FINANCE	1,350	27.10		2	LOLC FINANCE	48,093	26.80		2
LOLC FINANCE	500	27.00		1	LOLC FINANCE	102,945	26.70		13
LOLC FINANCE	75,204	27.10		20	LOLC FINANCE	22,000	26.80		3
LOLC FINANCE	240	27.20		2	LOLC FINANCE	2,301	26.70		3
LOLC FINANCE	16,525	27.10		4	LOLC FINANCE	97,400	26.80		4
LOLC FINANCE	10,000	27.20		4	LOLC FINANCE	7,000	26.90		1
LOLC FINANCE	570	27.10		2	LOLC FINANCE	5,000	26.80		2
LOLC FINANCE	4,000	27.20		1	LOLC FINANCE	400	26.90		1
LOLC FINANCE	4,340	27.20		5	LOLC FINANCE	100	26.80		1
LOLC FINANCE	189,071	27.10		28	LOLC FINANCE	17,530	26.80		9
LOLC FINANCE	206,204	27.00		8	LOLC FINANCE	24,670	26.80		7
LOLC FINANCE	6,595	26.90		2	LOLC FINANCE	17,500	26.70		1
LOLC FINANCE	5,500	27.00		3	LOLC FINANCE	33,801	26.80		8
LOLC FINANCE	2,000	26.90		1	LOLC FINANCE	5,000	26.70		1
LOLC FINANCE	91,686	27.00		17	LOLC FINANCE	1,025	26.80		2
LOLC FINANCE	75,725	27.00		22	LOLC FINANCE	144,252	26.70		13
LOLC FINANCE	25,001	26.90		7	LOLC FINANCE	155,248	26.60		30
LOLC FINANCE	23,100	27.00		3	LOLC FINANCE	35,002	26.70		1
LOLC FINANCE	6,001	26.90		2	LOLC FINANCE	300	26.80		1
LOLC FINANCE	131,250	26.90		19	LOLC FINANCE	109,128	26.60		9
LOLC FINANCE	15,035	27.00		2	LOLC FINANCE	3,100	26.50		3
LOLC FINANCE	8,750	26.90		9	LOLC FINANCE	10,000	26.60		1
LOLC FINANCE	8,148	27.00		1	LOLC FINANCE	586,458	26.50		55
LOLC FINANCE	2,570	26.90		2	LOLC FINANCE	301,836	26.40		19
LOLC FINANCE	1,000	26.80		1	LOLC FINANCE	95,604	26.30		13
LOLC FINANCE	100	26.90		1	LOLC FINANCE	26,102	26.20		3
LOLC FINANCE	25,000	26.80		5	LOLC FINANCE	200	26.50		1
LOLC FINANCE	1,500	26.90		2	LOLC FINANCE	6,800	26.20		1
LOLC FINANCE	106,750	26.80		17	LOLC FINANCE	500	26.30		1
LOLC FINANCE	20,000	26.80		4	LOLC FINANCE	29,500	26.20		8
LOLC FINANCE	134,966	26.70		21	LOLC FINANCE	10,000	26.30		1
LOLC FINANCE	15,000	26.60		2	LOLC FINANCE	51,998	26.20		4
LOLC FINANCE	15,000	26.60		6	LOLC FINANCE	38,002	26.10		9
LOLC FINANCE	206,800	26.70		5	LOLC FINANCE	7,500	26.40		1
LOLC FINANCE	50,000	26.70		2	LOLC FINANCE	22,390	26.20		6
LOLC FINANCE	100	26.60		1	LOLC FINANCE	83,199	26.10		18
LOLC FINANCE	50,000	26.70		2	LOLC FINANCE	470,000	26.00		61
LOLC FINANCE	5,000	26.70		1	LOLC FINANCE	5,000	26.10		1
LOLC FINANCE	11,500	26.60		1	LOLC FINANCE	50,000	26.00		1
LOLC FINANCE	38,924	26.70		1	LOLC FINANCE	10,000	26.10		1
LOLC FINANCE	1,750	26.80		2	LOLC FINANCE	125,000	26.00		3
LOLC FINANCE	500	26.90		2	LOLC FINANCE	500	26.10		1
LOLC FINANCE	3,001	26.80		4	LOLC FINANCE	140,041	26.00		6
LOLC FINANCE	9,600	26.90		3	LOLC FINANCE	5,000	25.90		2
LOLC FINANCE	47,700	26.80		11	LOLC FINANCE	1,016	26.00		2
LOLC FINANCE	450	26.90		1	LOLC FINANCE	1,500	25.90		1
LOLC FINANCE	15,500	26.80		3	LOLC FINANCE	10,000	26.00		2

SECOND BOARD					SECOND BOARD				
Security சுய்தீர்வு பிணையங்கள்	Qty புள்ளி அளவு	Price தீர்வு விலை	(+)	(-)Trds தள்ளு வியாபாரம்	Security சுய்தீர்வு பிணையங்கள்	Qty புள்ளி அளவு	Price தீர்வு விலை	(+)	(-)Trds தள்ளு வியாபாரம்
LOLC FINANCE	10,000	25.90			2 LOLC FINANCE	28,100	25.40		4
LOLC FINANCE	115,819	26.00			9 LOLC FINANCE	40,400	25.30		8
LOLC FINANCE	15,000	26.10			2 LOLC FINANCE	180,100	25.20		7
LOLC FINANCE	3,000	26.00			1 LOLC FINANCE	271,410	25.10		15
LOLC FINANCE	28,000	26.10			3 LOLC FINANCE	638,059	25.00		73
LOLC FINANCE	7,500	26.00			1 LOLC FINANCE	9,000	25.50		7
LOLC FINANCE	10,141	26.10			6 LOLC FINANCE	1,550	25.90		2
LOLC FINANCE	500	26.20			1 LOLC FINANCE	41,860	26.00		2
LOLC FINANCE	6,800	26.10			2 LOLC FINANCE	5,151	25.00		3
LOLC FINANCE	32,125	26.20			6 LOLC FINANCE	5,000	25.90		1
LOLC FINANCE	13,500	26.40			2 LOLC FINANCE	85,716	25.00		9
LOLC FINANCE	13,265	26.50			8 LOLC FINANCE	500	25.90		1
LOLC FINANCE	25,000	26.60			1 LOLC FINANCE	2,445	25.50		2
LOLC FINANCE	1,040	26.50			2 LOLC FINANCE	1,000	25.20		1
LOLC FINANCE	19,322	26.60			4 LOLC FINANCE	2,500	25.10		2
LOLC FINANCE	53,178	26.70			13 LOLC FINANCE	69,955	25.00		7
LOLC FINANCE	10,212	26.60			2 LOLC FINANCE	500	25.90		1
LOLC FINANCE	39,788	26.50			1 LOLC FINANCE	1,000	25.80		2
LOLC FINANCE	1,700	26.70			2 LOLC FINANCE	25,500	25.70		3
LOLC FINANCE	50,000	26.50			5 LOLC FINANCE	4,700	25.60		1
LOLC FINANCE	6,100	26.60			3 LOLC FINANCE	7,600	25.70		3
LOLC FINANCE	8,757	26.50			6 LOLC FINANCE	2,500	25.60		4
LOLC FINANCE	15,000	26.40			1 LOLC FINANCE	47,639	25.50		17
LOLC FINANCE	109,993	26.50			8 LOLC FINANCE	3,200	25.30		3
LOLC FINANCE	2,050	26.60			2 LOLC FINANCE	46,661	25.20		3
LOLC FINANCE	23,757	26.50			9 LOLC FINANCE	20,900	25.50		9
LOLC FINANCE	1,950	26.40			3 LOLC FINANCE	25,000	25.70		2
LOLC FINANCE	5,000	26.50			1 LOLC FINANCE	1,000	25.60		1
LOLC FINANCE	150	26.40			2 LOLC FINANCE	1,500	25.70		1
LOLC FINANCE	33,900	26.50			1 LOLC FINANCE	3,100	25.60		2
LOLC FINANCE	525	26.40			4 LOLC FINANCE	13,800	25.60		4
LOLC FINANCE	2,000	26.50			2 LOLC FINANCE	13,900	25.70		8
LOLC FINANCE	3,875	26.40			4 LOLC FINANCE	15,850	25.60		4
LOLC FINANCE	23,200	26.30			12 LOLC FINANCE	500	25.80		2
LOLC FINANCE	2,000	26.20			2 LOLC FINANCE	1,800	25.80		1
LOLC FINANCE	3,000	26.30			1 LOLC FINANCE	16,500	25.90		5
LOLC FINANCE	5,708	26.20			9 LOLC FINANCE	20,700	25.80		2
LOLC FINANCE	125,850	26.10			17 LOLC FINANCE	19,300	25.70		7
LOLC FINANCE	30,275	26.00			2 LOLC FINANCE	1,000	25.80		1
LOLC FINANCE	5,000	26.10			1 LOLC FINANCE	62,050	26.00		8
LOLC FINANCE	5,000	26.20			1 LOLC FINANCE	3,000	26.10		1
LOLC FINANCE	109,150	26.10			9 LOLC FINANCE	2,090	26.00		1
LOLC FINANCE	100,000	26.00			18 LOLC FINANCE	49,700	26.10		14
LOLC FINANCE	3,000	26.10			1 LOLC FINANCE	209,165	26.00		1
LOLC FINANCE	10,000	26.00			1 LOLC FINANCE	26,695	26.20		7
LOLC FINANCE	2,100	26.10			2 LOLC FINANCE	500	26.10		1
LOLC FINANCE	483,485	26.00			35 LOLC FINANCE	10,000	26.20		2
LOLC FINANCE	8,000	25.90			1 LOLC FINANCE	26,700	26.10		5
LOLC FINANCE	3,000	26.00			2 LOLC FINANCE	532	26.00		1
LOLC FINANCE	18,250	25.90			3 LOLC FINANCE	4,200	26.20		2
LOLC FINANCE	6,020	26.00			3 LOLC FINANCE	53,173	26.00		14
LOLC FINANCE	119,552	25.90			14 LOLC FINANCE	7,220	25.90		2
LOLC FINANCE	121,035	25.80			30 LOLC FINANCE	250	25.90		1
LOLC FINANCE	119,950	25.70			13 LOLC FINANCE	5,000	25.80		2
LOLC FINANCE	190,585	25.60			13 LOLC FINANCE	45,000	25.90		2
LOLC FINANCE	390,809	25.50			64 LOLC FINANCE	20,000	25.80		7

SECOND BOARD					SECOND BOARD				
Security சுய்துபீபத் பிணையங்கள்	Qty புமூணை அளவு	Price பீல விலை	(+)	(-)Trds தெடெ வியாபாரம்	Security சுய்துபீபத் பிணையங்கள்	Qty புமூணை அளவு	Price பீல விலை	(+)	(-)Trds தெடெ வியாபாரம்
LOLC FINANCE	9,130	25.90		3	LOLC FINANCE	116,656	26.00		32
LOLC FINANCE	160,827	26.00		15	LOLC FINANCE	199	25.90		1
LOLC FINANCE	200	26.10		1	LOLC FINANCE	2,000	26.00		3
LOLC FINANCE	25,255	26.20		8	LOLC FINANCE	159,400	25.90		18
LOLC FINANCE	1,000	26.10		1	LOLC FINANCE	5,000	26.00		2
LOLC FINANCE	65,960	26.20		13	LOLC FINANCE	39,434	25.90		9
LOLC FINANCE	67,425	26.10		17	LOLC FINANCE	201,996	25.80		24
LOLC FINANCE	290,820	26.00		23	LOLC FINANCE	169,050	25.70		22
LOLC FINANCE	4,500	25.90		4	LOLC FINANCE	28,043	25.60		4
LOLC FINANCE	1,000	25.90		2	LOLC FINANCE	100	25.80		1
LOLC FINANCE	76,250	26.00		7	LOLC FINANCE	4,275	25.80		5
LOLC FINANCE	2,000	25.90		1	LOLC FINANCE	10,384	25.70		12
LOLC FINANCE	2,000	26.00		1	LOLC FINANCE	75,000	25.60		17
LOLC FINANCE	10,000	25.90		3	LOLC FINANCE	4,619	25.70		2
LOLC FINANCE	5,000	26.00		2	LOLC FINANCE	19,381	25.80		1
LOLC FINANCE	12,000	25.90		4	LOLC FINANCE	100	25.70		1
LOLC FINANCE	100	26.00		1	LOLC FINANCE	100	25.80		1
LOLC FINANCE	201	25.90		1	LOLC FINANCE	4,400	25.80		4
LOLC FINANCE	31,020	25.80		10	LOLC FINANCE	5,000	25.90		3
LOLC FINANCE	55,501	25.70		11	LOLC FINANCE	1,800	25.80		3
LOLC FINANCE	163,278	25.60		15	LOLC FINANCE	13,200	25.70		6
LOLC FINANCE	158,858	26.00		10	LOLC FINANCE	200	25.80		1
LOLC FINANCE	4,000	26.10		1	LOLC FINANCE	800	25.70		2
LOLC FINANCE	14,402	26.00		3	LOLC FINANCE	3,130	25.80		5
LOLC FINANCE	2,600	26.00		3	LOLC FINANCE	100	25.80		1
LOLC FINANCE	5,000	25.90		3	LOLC FINANCE	500	25.70		2
LOLC FINANCE	6,200	26.00		1	LOLC FINANCE	9,925	25.80		10
LOLC FINANCE	1,800	25.90		1	LOLC FINANCE	400	25.70		1
LOLC FINANCE	78,300	25.80		3	LOLC FINANCE	153,046	25.80		19
LOLC FINANCE	167,583	26.00		23	LOLC FINANCE	2,000	25.70		2
LOLC FINANCE	225	26.10		2	LOLC FINANCE	20,620	25.80		5
LOLC FINANCE	4,000	26.00		1	LOLC FINANCE	5,000	25.70		2
LOLC FINANCE	59,200	26.10		10	LOLC FINANCE	20,370	25.80		12
LOLC FINANCE	10,000	26.00		2	LOLC FINANCE	15,499	25.70		5
LOLC FINANCE	110,000	26.10		5	LOLC FINANCE	3,800	25.80		3
LOLC FINANCE	41,425	26.00		13	LOLC FINANCE	5,000	25.70		2
LOLC FINANCE	10,000	26.20		2	LOLC FINANCE	86,610	25.80		14
LOLC FINANCE	100,000	26.00		5	LOLC FINANCE	28,630	25.90		9
LOLC FINANCE	33,600	26.10		7	LOLC FINANCE	70,958	25.90		13
LOLC FINANCE	71,600	26.20		4	LOLC FINANCE	10,000	25.80		2
LOLC FINANCE	10,000	26.10		3	LOLC FINANCE	30,000	25.90		2
LOLC FINANCE	100	26.20		1	LOLC FINANCE	16,953	25.80		6
LOLC FINANCE	65,200	26.10		13	LOLC FINANCE	13,047	25.80		3
LOLC FINANCE	189,800	26.00		9	LOLC FINANCE	2,000	25.90		1
LOLC FINANCE	1,000	26.20		1	LOLC FINANCE	500	25.80		1
LOLC FINANCE	1,000	26.10		1	LOLC FINANCE	81,799	25.80		29
LOLC FINANCE	5,000	26.00		1	LOLC FINANCE	10,402	25.80		11
LOLC FINANCE	66,050	26.10		5	LOLC FINANCE	1,300	25.90		2
LOLC FINANCE	100,000	26.00		2	LOLC FINANCE	5,000	25.80		4
LOLC FINANCE	2,604	26.10		5	LOLC FINANCE	2,000	25.90		4
LOLC FINANCE	50,000	26.00		10	LOLC FINANCE	18,002	25.80		8
LOLC FINANCE	1,000	26.10		1	LOLC FINANCE	20,230	25.90		14
LOLC FINANCE	191,085	26.00		38	LOLC FINANCE	31,200	25.90		5
LOLC FINANCE	3,000	25.90		2	LOLC FINANCE	2,000	25.80		2
LOLC FINANCE	1,500	26.00		3	LOLC FINANCE	5,500	25.90		4
LOLC FINANCE	25,000	25.90		4	LOLC FINANCE	2,500	25.80		1

SECOND BOARD					SECOND BOARD				
Security சுர்துதீலுத் பிணையங்கள்	Qty தூதூத அளவு	Price தீலு விலை	(+)	(-)Trds தூதூத வியாபாரம்	Security சுர்துதீலுத் பிணையங்கள்	Qty தூதூத அளவு	Price தீலு விலை	(+)	(-)Trds தூதூத வியாபாரம்
LOLC FINANCE	35,944	25.90		14	LOLC FINANCE	261,550	26.50		44
LOLC FINANCE	2,000	26.00		1	LOLC FINANCE	195,227	26.50		26
LOLC FINANCE	100	25.90		1	LOLC FINANCE	24,810	26.50		3
LOLC FINANCE	419,803	26.00		38	LOLC FINANCE	356,059	26.60		25
LOLC FINANCE	119,609	26.10		9	LOLC FINANCE	12,100	26.70		4
LOLC FINANCE	1,000	26.20		1	LOLC FINANCE	1,000	26.60		1
LOLC FINANCE	100	26.10		1	LOLC FINANCE	316,500	26.70		20
LOLC FINANCE	23,266	26.20		3	LOLC FINANCE	55,496	26.70		12
LOLC FINANCE	73,548	26.30		16	LOLC FINANCE	1,000	26.80		2
LOLC FINANCE	7,500	26.40		3	LOLC FINANCE	14,051	26.70		8
LOLC FINANCE	100	26.30		1	LOLC FINANCE	30,000	26.80		2
LOLC FINANCE	30,966	26.40		16	LOLC FINANCE	1,149	26.70		1
LOLC FINANCE	2,100	26.50		2	LOLC FINANCE	145,725	26.70		27
LOLC FINANCE	1,000	26.40		1	LOLC FINANCE	10,020	26.60		4
LOLC FINANCE	27,500	26.50		6	LOLC FINANCE	11,000	26.70		1
LOLC FINANCE	48,309	26.40		14	LOLC FINANCE	300	26.60		1
LOLC FINANCE	67,161	26.30		9	LOLC FINANCE	103,500	26.70		23
LOLC FINANCE	10,000	26.40		1	LOLC FINANCE	5,000	26.60		1
LOLC FINANCE	15,791	26.30		10	LOLC FINANCE	54,000	26.70		8
LOLC FINANCE	36,848	26.20		4	LOLC FINANCE	10,000	26.60		2
LOLC FINANCE	13,152	26.10		1	LOLC FINANCE	10,620	26.70		5
LOLC FINANCE	24,444	26.30		1	LOLC FINANCE	400	26.60		1
LOLC FINANCE	11,556	26.40		1	LOLC FINANCE	6,500	26.70		1
LOLC FINANCE	1,000	26.10		1	LOLC FINANCE	46,000	26.60		12
LOLC FINANCE	500	26.30		1	LOLC FINANCE	1,000	26.70		1
LOLC FINANCE	50,626	26.10		6	LOLC FINANCE	5,541	26.60		1
LOLC FINANCE	149,374	26.00		17	LOLC FINANCE	16,500	26.50		7
LOLC FINANCE	6,000	26.20		1	LOLC FINANCE	8,700	26.60		2
LOLC FINANCE	93,500	26.30		7	LOLC FINANCE	20,000	26.50		4
LOLC FINANCE	50,500	26.40		4	LOLC FINANCE	1,150	26.50		4
LOLC FINANCE	500	26.10		1	LOLC FINANCE	5,000	26.60		1
LOLC FINANCE	100,000	26.00		4	LOLC FINANCE	49,821	26.50		6
LOLC FINANCE	2,000	26.10		3	LOLC FINANCE	10,000	26.40		2
LOLC FINANCE	5,000	26.20		1	LOLC FINANCE	1,000	26.50		3
LOLC FINANCE	2,000	26.10		5	LOLC FINANCE	100	26.40		1
LOLC FINANCE	7,000	26.20		3	LOLC FINANCE	3,829	26.50		2
LOLC FINANCE	108,350	26.20		23	LOLC FINANCE	1,000	26.60		1
LOLC FINANCE	15,500	26.10		1	LOLC FINANCE	5,000	26.50		2
LOLC FINANCE	10,820	26.20		6	LOLC FINANCE	56,000	26.50		5
LOLC FINANCE	100	26.10		1	LOLC FINANCE	100,000	26.60		13
LOLC FINANCE	51,830	26.20		11	LOLC FINANCE	32,268	26.50		4
LOLC FINANCE	25,747	26.30		4	LOLC FINANCE	100	26.60		1
LOLC FINANCE	10,000	26.20		2	LOLC FINANCE	150	26.50		1
LOLC FINANCE	38,553	26.30		4	LOLC FINANCE	1,502	26.60		2
LOLC FINANCE	10,598	26.40		10	LOLC FINANCE	5,000	26.50		4
LOLC FINANCE	7,100	26.30		4	LOLC FINANCE	83,498	26.60		6
LOLC FINANCE	100	26.40		1	LOLC FINANCE	10,000	26.70		1
LOLC FINANCE	500	26.30		1	LOLC FINANCE	2,250	26.60		2
LOLC FINANCE	10,000	26.30		2	LOLC FINANCE	54,000	26.70		4
LOLC FINANCE	20,000	26.40		3	LOLC FINANCE	600	26.60		1
LOLC FINANCE	5,000	26.30		2	LOLC FINANCE	300,930	26.70		47
LOLC FINANCE	60,015	26.40		15	LOLC FINANCE	332	26.60		1
LOLC FINANCE	500	26.30		1	LOLC FINANCE	73,403	26.70		8
LOLC FINANCE	49,683	26.40		11	LOLC FINANCE	254,506	26.70		29
LOLC FINANCE	33,500	26.40		5	LOLC FINANCE	100,103	26.70		5
LOLC FINANCE	12,300	26.50		1	LOLC FINANCE	9,200	26.80		1

SECOND BOARD					SECOND BOARD				
Security சுர்துதீல்து தீணுதங்குள்	Qty தூதூதூ அளவு	Price தீலு தீலு	(+)	(-)Trds தூதூதூ தீணுதங்குள்	Security சுர்துதீல்து தீணுதங்குள்	Qty தூதூதூ அளவு	Price தீலு தீலு	(+)	(-)Trds தூதூதூ தீணுதங்குள்
LOLC FINANCE	758,981	26.70		30	LOLC FINANCE	10,000	26.10		1
LOLC FINANCE	74,466	26.70		18	LOLC FINANCE	10,000	26.00		1
LOLC FINANCE	81,752	26.60		18	LOLC FINANCE	36,000	26.10		9
LOLC FINANCE	4,838	26.60		2	LOLC FINANCE	81,419	26.00		20
LOLC FINANCE	500	26.50		1	LOLC FINANCE	255	26.10		3
LOLC FINANCE	3,000	26.60		1	LOLC FINANCE	22,396	26.10		4
LOLC FINANCE	3,797	26.50		1	LOLC FINANCE	7,000	26.20		1
LOLC FINANCE	12,001	26.60		3	LOLC FINANCE	9,092	26.10		2
LOLC FINANCE	4,000	26.50		3	LOLC FINANCE	405,100	26.20		44
LOLC FINANCE	120,963	26.50		10	LOLC FINANCE	2,000	26.10		1
LOLC FINANCE	88,577	26.40		11	LOLC FINANCE	10,000	26.20		1
LOLC FINANCE	41,500	26.30		6	LOLC FINANCE	1,000	26.10		1
LOLC FINANCE	220,900	26.20		7	LOLC FINANCE	15,500	26.20		2
LOLC FINANCE	50,942	26.10		6	LOLC FINANCE	110,548	26.10		10
LOLC FINANCE	801	26.50		2	LOLC FINANCE	2,200	26.20		2
LOLC FINANCE	8,750	26.10		3	LOLC FINANCE	1,100	26.20		2
LOLC FINANCE	14,700	26.40		3	LOLC FINANCE	10,525	26.10		11
LOLC FINANCE	199	26.20		1	LOLC FINANCE	3,000	26.20		3
LOLC FINANCE	202	26.40		2	LOLC FINANCE	39,714	26.10		7
LOLC FINANCE	2,801	26.20		2	LOLC FINANCE	671,109	26.00		42
LOLC FINANCE	7,199	26.10		3	LOLC FINANCE	73,381	25.90		22
LOLC FINANCE	398	26.40		2	LOLC FINANCE	73,757	25.80		13
LOLC FINANCE	10,002	26.50		2	LOLC FINANCE	400	26.00		1
LOLC FINANCE	10,710	26.40		7	LOLC FINANCE	97,050	25.90		25
LOLC FINANCE	200,050	26.30		8	LOLC FINANCE	200,000	26.00		4
LOLC FINANCE	20,770	26.20		2	LOLC FINANCE	4,000	25.90		1
LOLC FINANCE	9,500	26.30		2	LOLC FINANCE	31,357	26.00		8
LOLC FINANCE	34,744	26.20		10	LOLC FINANCE	40,813	26.10		26
LOLC FINANCE	1,000	26.20		1	LOLC FINANCE	147,049	26.00		5
LOLC FINANCE	23,000	26.30		3	LOLC FINANCE	3,410	26.10		5
LOLC FINANCE	10,000	26.20		3	LOLC FINANCE	66,323	26.20		9
LOLC FINANCE	75,500	26.30		9	LOLC FINANCE	4,000	26.10		1
LOLC FINANCE	15,794	26.20		10	LOLC FINANCE	2,000	26.20		1
LOLC FINANCE	41,000	26.10		8	LOLC FINANCE	1,000	26.10		1
LOLC FINANCE	100	26.20		1	LOLC FINANCE	5,000	26.20		2
LOLC FINANCE	10,000	26.10		2	LOLC FINANCE	83,699	26.10		16
LOLC FINANCE	71,046	26.20		16	LOLC FINANCE	38,000	26.20		1
LOLC FINANCE	661	26.30		2	LOLC FINANCE	5,200	26.10		2
LOLC FINANCE	22,244	26.20		5	LOLC FINANCE	2,000	26.10		2
LOLC FINANCE	3,856	26.20		6	LOLC FINANCE	41,000	26.20		12
LOLC FINANCE	68,000	26.30		2	LOLC FINANCE	700	26.10		1
LOLC FINANCE	19,219	26.20		13	LOLC FINANCE	82,029	26.20		16
LOLC FINANCE	10,691	26.20		2	LOLC FINANCE	5,500	26.30		3
LOLC FINANCE	190,685	26.10		30	LOLC FINANCE	93,441	26.20		11
LOLC FINANCE	1,649	26.20		1	LOLC FINANCE	231,559	26.10		12
LOLC FINANCE	425	26.10		1	LOLC FINANCE	17,970	26.20		6
LOLC FINANCE	125	26.20		1	LOLC FINANCE	415	26.10		1
LOLC FINANCE	2,999	26.10		1	LOLC FINANCE	15,000	26.20		3
LOLC FINANCE	7,017	26.20		3	LOLC FINANCE	950	26.10		2
LOLC FINANCE	13,800	26.20		5	LOLC FINANCE	57,660	26.20		7
LOLC FINANCE	105,000	26.10		14	LOLC FINANCE	12,825	26.20		5
LOLC FINANCE	5,700	26.20		2	LOLC FINANCE	16,565	26.20		4
LOLC FINANCE	3,000	26.10		1	LOLC FINANCE	183,435	26.10		17
LOLC FINANCE	2,200	26.20		1	LOLC FINANCE	2,000	26.20		2
LOLC FINANCE	39,273	26.10		5	LOLC FINANCE	98,500	26.10		3
LOLC FINANCE	25,000	26.00		1	LOLC FINANCE	5,000	26.20		2

SECOND BOARD					SECOND BOARD				
Security சூர்஑ுதீபத் பிணையங்கள்	Qty ப்ரதாஸை அளவு	Price தீடு விலை	(+)	(-)Trds தெடென வியாபாரம்	Security சூர்஑ுதீபத் பிணையங்கள்	Qty ப்ரதாஸை அளவு	Price தீடு விலை	(+)	(-)Trds தெடென வியாபாரம்
LOLC FINANCE	100,050	26.10			7 SINGER SRI LANKA	42,560	16.90	0.10	14
LOLC FINANCE	25,400	26.10			2 SLT	200	36.60		2
LOLC FINANCE	1,500	26.20			1 SLT	200	36.60		3
LOLC FINANCE	243,657	26.10			16 SLT	1,800	36.60		5
LOLC FINANCE	1,000	26.00			2 SLT	2,000	36.10		5
LOLC FINANCE	700	26.10			1 SLT	982	36.60		4
LOLC FINANCE	125,000	26.00			18 SLT	860	36.40		4
LOLC FINANCE	1,655	26.10			2 SLT	481	36.30	0.20	1
LOLC FINANCE	100,000	26.00			3				
LOLC FINANCE	590	26.10			1				
LOLC FINANCE	65,000	26.00			8				
LOLC FINANCE	15,240	26.10			2				
LOLC FINANCE	26,000	26.00			7				
LOLC FINANCE	300	26.10			1				
LOLC FINANCE	191,135	26.00			8				
LOLC FINANCE	500	26.10			1				
LOLC FINANCE	37,735	26.00			1				
LOLC FINANCE	2,001	26.10			2				
LOLC FINANCE	133,120	26.00			12				
LOLC FINANCE	3,200	26.10			2				
LOLC FINANCE	18,000	26.00			2				
LOLC FINANCE	150,990	26.10			8				
LOLC FINANCE	63,300	26.00			13				
LOLC FINANCE	1,000	26.10			1				
LOLC FINANCE	25,000	26.00			3				
LOLC FINANCE	2,001	26.10			2				
LOLC FINANCE	1,940	26.00			1				
LOLC FINANCE	1,005	26.10			2				
LOLC FINANCE	74,000	26.00			5				
LOLC FINANCE	910	26.10			3				
LOLC FINANCE	100,000	26.00			2				
LOLC FINANCE	20,850	26.10			2				
LOLC FINANCE	5,000	26.00			1				
LOLC FINANCE	500	26.10			1				
LOLC FINANCE	2,000	26.00			1				
LOLC FINANCE	177,701	26.10			20			0.70	2
LOLC FINANCE	12,724	26.10			3				
LOLC FINANCE	16,019	26.00			1				
LOLC FINANCE	67,219	26.10	1.30		18				
MADULSIMA	970	9.20			7				
MADULSIMA	1,000	9.30			1				
MADULSIMA	4,000	9.50			4				
ODEL PLC	101	18.00			3				
ODEL PLC	250	17.70			3				
ODEL PLC	1,250	17.60			2				
ODEL PLC	1,500	17.50			4				
ODEL PLC	300	17.70			2				
ON'ALLY	100	32.00	2.10		3				
ORIENT FINANCE	500	13.40			3				
ORIENT FINANCE	600	13.00			3				
ORIENT FINANCE	6,000	12.90	0.10		2				
SINGER SRI LANKA	4,310	17.00			8				
SINGER SRI LANKA	1,005	17.30			4				
SINGER SRI LANKA	5,100	17.00			7				
SINGER SRI LANKA	1,660	17.00			4				
SINGER SRI LANKA	24,675	16.90			8				
					Total Trades 8,931				
					தீடு தெடென / வியாபார மொத்தம்				
					EMPOWER BOARD				
					Security சூர்஑ுதீபத் பிணையங்கள்				
					Qty ப்ரதாஸை அளவு				
					Price தீடு விலை				
					(+) (-)Trds தெடென வியாபாரம்				
					1				
					8 CHRISWORLD 4,528 23.50 9				
					1 CHRISWORLD 112 23.70 1				
					1 CHRISWORLD 1,350 23.50 3				
					2 CHRISWORLD 1,000 23.30 1				
					12 CHRISWORLD 400 22.70 1				
					2 CHRISWORLD 6,000 22.60 4				
					2 CHRISWORLD 2,600 22.70 2				
					8 CHRISWORLD 376 22.60 5				
					13 CHRISWORLD 10,924 22.50 2				
					1 CHRISWORLD 8,179 22.60 6				
					3 CHRISWORLD 1,000 23.40 1				
					2 CHRISWORLD 2,821 23.50 2				
					1 CHRISWORLD 101 22.50 3				
					2 CHRISWORLD 500 22.20 1				
					5 CHRISWORLD 3,400 22.10 1				
					3 CHRISWORLD 100 23.40 1				
					2 CHRISWORLD 1,000 23.00 1				
					2 CHRISWORLD 200 22.70 1				
					1 CHRISWORLD 5,000 22.60 1				
					1 CHRISWORLD 5,000 22.50 1				
					1 CHRISWORLD 5,705 23.00 2				
					20 CHRISWORLD 1,295 23.30 0.70 2				
					3 EML CONSULTANTS 40,459 15.00 7				
					1 EML CONSULTANTS 15,000 14.90 2				
					18 EML CONSULTANTS 8,000 15.10 2				
					7 EML CONSULTANTS 27,241 14.90 4				
					1 EML CONSULTANTS 5,000 15.00 1				
					4 EML CONSULTANTS 48,476 14.90 2				
					3 EML CONSULTANTS 47,568 15.00 1				
					3 EML CONSULTANTS 500 14.90 1				
					2 EML CONSULTANTS 99,500 15.00 4				
					4 EML CONSULTANTS 700 14.70 1				
					2 EML CONSULTANTS 2,500 14.90 1				
					3 EML CONSULTANTS 5,000 14.70 2				
					3 EML CONSULTANTS 140,000 14.50 14				
					3 EML CONSULTANTS 5,500 14.30 3				
					2 EML CONSULTANTS 56,604 14.50 12				
					8 EML CONSULTANTS 244 14.40 2				
					4 EML CONSULTANTS 1,000 14.30 1				
					7 EML CONSULTANTS 20,768 14.40 4				
					4 EML CONSULTANTS 5,000 14.50 2				
					8 EML CONSULTANTS 1,232 14.40 1				

EMPOWER BOARD					DIRI SAVI BOARD				
Security தீடுததுத தீடுததுத	Qty ததுததுத அதுது	Price தீடு தீடு	(+)	(-)Trds ததுததுத தீடுததுத	Security தீடுததுத தீடுததுத	Qty ததுததுத அதுது	Price தீடு தீடு	(+)	(-)Trds ததுததுத தீடுததுத
EML CONSULTANTS	15,268	14.30			2 AGSTAR PLC	150	9.40		1
EML CONSULTANTS	500	14.40			1 AGSTAR PLC	540	9.30		2
EML CONSULTANTS	14,532	14.30			9 AGSTAR PLC	5,000	9.20		1
EML CONSULTANTS	40,768	14.20			4 AGSTAR PLC	650	9.40		2
EML CONSULTANTS	10,000	14.30			2 AGSTAR PLC	200	9.50		2
EML CONSULTANTS	8,732	14.20			8 AGSTAR PLC	10,000	9.30		1
EML CONSULTANTS	29,090	14.10			7 AGSTAR PLC	5,000	9.50		4
EML CONSULTANTS	62,878	14.00			9 AGSTAR PLC	21,010	9.30		4
EML CONSULTANTS	37,150	14.30			10 AGSTAR PLC	500	9.50		2
EML CONSULTANTS	250	14.20			1 AGSTAR PLC	1,000	9.40		1
EML CONSULTANTS	855	14.30			2 AGSTAR PLC	49,002	9.50		5
EML CONSULTANTS	4,250	14.20			3 AGSTAR PLC	1,798	9.30		3
EML CONSULTANTS	4,000	14.10			3 AGSTAR PLC	202	9.30		1
EML CONSULTANTS	70,356	14.00			20 AGSTAR PLC	1,284	9.50		5
EML CONSULTANTS	1,500	13.90			2 AGSTAR PLC	2,129	9.40		9
EML CONSULTANTS	6,985	13.80			1 AGSTAR PLC	4,736	9.50		3
EML CONSULTANTS	1,000	13.90			1 AGSTAR PLC	140,351	9.40		17
EML CONSULTANTS	10,000	13.80			1 AGSTAR PLC	84,353	9.30	0.50	17
EML CONSULTANTS	1,000	13.90			1 ALUMEX PLC	2,501	13.00		2
EML CONSULTANTS	2,600	14.00			3 ALUMEX PLC	21,886	12.80		12
EML CONSULTANTS	8,803	13.90			7 ALUMEX PLC	239,053	12.70		10
EML CONSULTANTS	7,800	13.80			3 ALUMEX PLC	47,164	12.80		7
EML CONSULTANTS	5,300	13.90			6 ALUMEX PLC	77,900	12.90	0.10	19
EML CONSULTANTS	850	13.80			3 AMANA LIFE	2,000	17.70		4
EML CONSULTANTS	373	13.90			2 AMANA TAKAFUL	101	11.90		2
EML CONSULTANTS	108,305	14.00			8 AMANA TAKAFUL	700	11.90		1
EML CONSULTANTS	2,145	13.90			1 AMANA TAKAFUL	9,997	11.80	0.20	4
EML CONSULTANTS	1,000	14.00			1 AMBEON HOLDINGS	2,204	45.00		5
EML CONSULTANTS	10,182	13.90			3 AMBEON HOLDINGS	405	45.00		2
EML CONSULTANTS	2,500	13.90			1 AMBEON HOLDINGS	1,000	44.60		2
EML CONSULTANTS	2,000	13.80			8 AMBEON HOLDINGS	9,924	44.50		7
EML CONSULTANTS	9,499	13.90			1 AMBEON HOLDINGS	100	44.90		1
EML CONSULTANTS	10,000	14.00			1 AMBEON HOLDINGS	36,599	45.50		4
EML CONSULTANTS	400	13.90			1 AMBEON HOLDINGS	1,498	45.70		1
EML CONSULTANTS	162,534	14.00			15 AMBEON HOLDINGS	200	45.80		1
EML CONSULTANTS	4,194	14.00			4 AMBEON HOLDINGS	13,306	45.50	0.20	1
EML CONSULTANTS	24,990	14.00			2 AMF CO LTD	448	14.20		4
					275 AMF CO LTD	20,899	14.10		8
					AMF CO LTD	30,701	14.00		14
					AMF CO LTD	1,000	13.90		2
					AMF CO LTD	6,565	14.00		13
					AMF CO LTD	34,102	13.90		32
					AMF CO LTD	100	13.80		1
AGSTAR PLC	13,300	9.50		3	AMF CO LTD	2,925	13.90		6
AGSTAR PLC	6,010	9.40		6	AMF CO LTD	20,040	13.90		1
AGSTAR PLC	4,235	9.30		4	AMF CO LTD	9,652	14.20		3
AGSTAR PLC	5,765	9.20		7	AMF CO LTD	201	14.30		3
AGSTAR PLC	1,690	9.40		1	AMF CO LTD	5,349	14.20		2
AGSTAR PLC	3,000	9.50		1	AMF CO LTD	20,000	13.90		4
AGSTAR PLC	9,685	9.60		10	AMF CO LTD	2,000	14.20		1
AGSTAR PLC	5,500	9.30		8	AMF CO LTD	3,000	13.90		1
AGSTAR PLC	2,000	9.50		1	AMF CO LTD	13,011	14.00		6
AGSTAR PLC	335	9.30		2	AMF CO LTD	100	14.20		1
AGSTAR PLC	24,665	9.20		7	AMF CO LTD	2,650	14.30		7
AGSTAR PLC	37,900	9.30		6	AMF CO LTD	101	14.30		2
AGSTAR PLC	71,107	9.20		11	AMF CO LTD	10,668	14.10		7

Total Trades

275 துத ததுதது / தீடுததுத துததுத

DIRI SAVI BOARD					DIRI SAVI BOARD				
Security சுய்துபெல் பிணையங்கள்	Qty புமணை அளவு	Price இல விலை	(+)	(-)Trds தெடெ வியாபாரம்	Security சுய்துபெல் பிணையங்கள்	Qty புமணை அளவு	Price இல விலை	(+)	(-)Trds தெடெ வியாபாரம்
AMF CO LTD	2,528	14.00			8 BOGALA GRAPHITE	5,000	80.70		1
AMF CO LTD	7,800	14.30			9 BOGALA GRAPHITE	2,000	80.00		2
AMF CO LTD	200	14.40	0.30		2 BOGALA GRAPHITE	16,756	80.70		3
ARPICO INSURANCE	2,343	21.80			3 BOGALA GRAPHITE	1,050	80.90		2
ARPICO INSURANCE	500	21.90			1 BOGALA GRAPHITE	20,275	81.00		13
ARPICO INSURANCE	500	22.00			1 BOGALA GRAPHITE	3,175	81.50		5
ASIA SIYAKA	15,353	3.40			7 BOGALA GRAPHITE	1,000	82.00		3
ASIA SIYAKA	140,592	3.30		0.10	12 BOGALA GRAPHITE	2,000	81.50		1
BANSEI RESORTS	100	10.40			1 BOGALA GRAPHITE	500	81.90		4
BERUWALA RESORTS	121,101	1.50			8 BOGALA GRAPHITE	6,000	82.00		8
BERUWALA RESORTS	1,000	1.40			BOGALA GRAPHITE	150	81.90		1
BERUWALA RESORTS	291,404	1.50			1 BOGALA GRAPHITE	3,236	82.00		9
BERUWALA RESORTS	601,000	1.40			BOGALA GRAPHITE	1,300	82.50		3
BERUWALA RESORTS	200,000	1.40			9 BOGALA GRAPHITE	1,100	82.00		2
BERUWALA RESORTS	4,001	1.50			20 BOGALA GRAPHITE	4,150	81.00		4
BERUWALA RESORTS	10,000	1.40			BOGALA GRAPHITE	1,000	82.00		1
BERUWALA RESORTS	200,500	1.50	0.10		16 BOGALA GRAPHITE	500	82.40		1
BOGALA GRAPHITE	100	77.60			BOGALA GRAPHITE	1,200	82.50		2
BOGALA GRAPHITE	6,500	77.90			2 BOGALA GRAPHITE	1,000	82.80		3
BOGALA GRAPHITE	7,216	78.00			1 BOGALA GRAPHITE	500	82.90		1
BOGALA GRAPHITE	500	77.00			1 BOGALA GRAPHITE	7,100	83.00		7
BOGALA GRAPHITE	1,100	78.40			8 BOGALA GRAPHITE	1,500	82.90		2
BOGALA GRAPHITE	2,600	78.50			BOGALA GRAPHITE	25,909	83.00		10
BOGALA GRAPHITE	2,000	78.90			1 BOGALA GRAPHITE	2,700	83.40		1
BOGALA GRAPHITE	3,520	79.00			3 BOGALA GRAPHITE	20,586	83.50		3
BOGALA GRAPHITE	4,003	79.00			10 BOGALA GRAPHITE	485	83.30		2
BOGALA GRAPHITE	33,310	78.80			1 BOGALA GRAPHITE	500	83.90		1
BOGALA GRAPHITE	1,400	79.20			2 BOGALA GRAPHITE	1,500	84.00		4
BOGALA GRAPHITE	1,200	79.80			2 BOGALA GRAPHITE	10,500	84.50		5
BOGALA GRAPHITE	7,005	80.00			1 BOGALA GRAPHITE	350	84.00		1
BOGALA GRAPHITE	1,351	81.00			3 BOGALA GRAPHITE	3,000	84.50		2
BOGALA GRAPHITE	1,500	80.70			3 BOGALA GRAPHITE	492	84.00		2
BOGALA GRAPHITE	5,267	80.00			4 BOGALA GRAPHITE	320	84.40		2
BOGALA GRAPHITE	2,522	79.80			2 BOGALA GRAPHITE	980	84.00		2
BOGALA GRAPHITE	3,500	80.00			3 BOGALA GRAPHITE	2,000	84.50		1
BOGALA GRAPHITE	500	79.90			10 BOGALA GRAPHITE	480	84.50		1
BOGALA GRAPHITE	100	79.60			8 BOGALA GRAPHITE	2,178	84.00		1
BOGALA GRAPHITE	770	79.50			2 BOGALA GRAPHITE	5,425	84.50		11
BOGALA GRAPHITE	250	80.00			5 BOGALA GRAPHITE	500	84.40		2
BOGALA GRAPHITE	978	78.00			1 BOGALA GRAPHITE	200	84.30		1
BOGALA GRAPHITE	1,500	78.10			5 BOGALA GRAPHITE	1,000	82.20		2
BOGALA GRAPHITE	250	79.90			1 BOGALA GRAPHITE	129	83.50		1
BOGALA GRAPHITE	22,115	80.00			1 BOGALA GRAPHITE	100	83.20		1
BOGALA GRAPHITE	500	78.40			2 BOGALA GRAPHITE	500	83.50		1
BOGALA GRAPHITE	835	80.50			1 BOGALA GRAPHITE	700	84.10		2
BOGALA GRAPHITE	3,010	80.00			1 BOGALA GRAPHITE	1,300	83.50		3
BOGALA GRAPHITE	1,300	79.00			1 BOGALA GRAPHITE	2,500	84.00		5
BOGALA GRAPHITE	4,015	80.00			1 BOGALA GRAPHITE	5,000	83.30		11
BOGALA GRAPHITE	1,464	80.50			4 BOGALA GRAPHITE	1,449	83.20		3
BOGALA GRAPHITE	3,536	80.70			1 BOGALA GRAPHITE	8,229	83.00		4
					2 BOGALA GRAPHITE	900	82.70		3
					8 BOGALA GRAPHITE	2,550	83.00		5
					2 BOGALA GRAPHITE	650	83.40		2
					4 BOGALA GRAPHITE	2,990	83.50		3
					4 BOGALA GRAPHITE	6,000	83.70		2
					3 BOGALA GRAPHITE	2,676	84.00		2

DIRI SAVI BOARD					DIRI SAVI BOARD				
Security சுர்துதல்து திலணயத்கல்	Qty துலதது அளவு	Price துல திலல	(+)	(-)Trds ததுதது திலயதாரத	Security சுர்துதல்து திலணயத்கல்	Qty துலதது அளவு	Price துல திலல	(+)	(-)Trds ததுதது திலயதாரத
BOGALA GRAPHITE	325	84.30			2 BROWNS INV STMNTS	120	11.80		2
BOGALA GRAPHITE	2,133	84.40			2 BROWNS INV STMNTS	585,000	11.70		20
BOGALA GRAPHITE	308	84.50			4 BROWNS INV STMNTS	109,900	11.80		3
BOGALA GRAPHITE	200	83.30			1 BROWNS INV STMNTS	110,000	11.70		10
BOGALA GRAPHITE	500	84.00			1 BROWNS INV STMNTS	250	11.80		1
BOGALA GRAPHITE	400	84.50	8.10		3 BROWNS INV STMNTS	716,764	11.70		17
BOGAWANTALAWA	130	12.80			2 BROWNS INV STMNTS	150	11.60		1
BOGAWANTALAWA	1,050	12.70			2 BROWNS INV STMNTS	1,000	11.60		1
BOGAWANTALAWA	2,615	12.60			5 BROWNS INV STMNTS	20,764	11.70		11
BOGAWANTALAWA	11,205	12.50	0.40		5 BROWNS INV STMNTS	100	11.60		1
BPPL HOLDINGS	530	24.00			3 BROWNS INV STMNTS	14,000	11.70		2
BPPL HOLDINGS	93,002	23.50			15 BROWNS INV STMNTS	11,875	11.60		2
BPPL HOLDINGS	6,500	23.90			3 BROWNS INV STMNTS	500	11.70		1
BPPL HOLDINGS	22,725	24.00			7 BROWNS INV STMNTS	1,700	11.60		1
BPPL HOLDINGS	800	23.90			1 BROWNS INV STMNTS	21,000	11.70		2
BPPL HOLDINGS	2,925	23.50			7 BROWNS INV STMNTS	126,550	11.60		12
BPPL HOLDINGS	3,800	23.40			2 BROWNS INV STMNTS	24,150	11.70		3
BPPL HOLDINGS	1,200	23.30			1 BROWNS INV STMNTS	3,250	11.60		1
BPPL HOLDINGS	4,500	23.50	0.50		2 BROWNS INV STMNTS	222,255	11.70		15
BROWNS	200	218.75			3 BROWNS INV STMNTS	3,000	11.60		1
BROWNS	1,000	216.00			1 BROWNS INV STMNTS	364,611	11.70		25
BROWNS	1,090	213.25			4 BROWNS INV STMNTS	90,000	11.60		3
BROWNS	1,000	213.00			1 BROWNS INV STMNTS	315,501	11.70		11
BROWNS	265	212.50			2 BROWNS INV STMNTS	3,400	11.60		2
BROWNS	240	210.75			3 BROWNS INV STMNTS	136,436	11.70		19
BROWNS	644	210.50			2 BROWNS INV STMNTS	2,755,474	11.60		77
BROWNS	560	217.00			3 BROWNS INV STMNTS	3,000	11.50		5
BROWNS	100	215.00			1 BROWNS INV STMNTS	8,936	11.60		10
BROWNS	1,517	214.00			3 BROWNS INV STMNTS	3,000	11.50		1
BROWNS	100	213.50			1 BROWNS INV STMNTS	350	11.60		2
BROWNS	223	212.75			2 BROWNS INV STMNTS	44,658	11.60		17
BROWNS	5,200	215.00			10 BROWNS INV STMNTS	1,000	11.50		1
BROWNS	500	216.00			2 BROWNS INV STMNTS	2,975	11.60		4
BROWNS	300	215.00	1.00		1 BROWNS INV STMNTS	15,000	11.50		7
BROWNS INV STMNTS	42,500	11.80			14 BROWNS INV STMNTS	20,048	11.60		4
BROWNS INV STMNTS	200,000	11.70			11 BROWNS INV STMNTS	201,000	11.50		10
BROWNS INV STMNTS	464,620	11.80			8 BROWNS INV STMNTS	5,000	11.60		1
BROWNS INV STMNTS	537,880	11.90			31 BROWNS INV STMNTS	200,000	11.50		1
BROWNS INV STMNTS	100	11.80			1 BROWNS INV STMNTS	89,521	11.60		14
BROWNS INV STMNTS	4,900	11.90			1 BROWNS INV STMNTS	18,130	11.50		1
BROWNS INV STMNTS	409,000	11.80			6 BROWNS INV STMNTS	180,814	11.60		19
BROWNS INV STMNTS	760	11.70			2 BROWNS INV STMNTS	100	11.50		1
BROWNS INV STMNTS	69,600	11.80			6 BROWNS INV STMNTS	10,050	11.60		2
BROWNS INV STMNTS	50,000	11.70			2 BROWNS INV STMNTS	20,220	11.50		3
BROWNS INV STMNTS	175	11.80			1 BROWNS INV STMNTS	2,000	11.60		1
BROWNS INV STMNTS	250,000	11.70			15 BROWNS INV STMNTS	1,004	11.50		1
BROWNS INV STMNTS	2,000	11.80			1 BROWNS INV STMNTS	205,960	11.60		14
BROWNS INV STMNTS	20,000	11.70			4 BROWNS INV STMNTS	150	11.50		1
BROWNS INV STMNTS	3,650	11.80			3 BROWNS INV STMNTS	6,338	11.60		2
BROWNS INV STMNTS	4,000	11.70			1 BROWNS INV STMNTS	10,000	11.50		1
BROWNS INV STMNTS	11,457	11.80			3 BROWNS INV STMNTS	2,000	11.60		1
BROWNS INV STMNTS	900	11.70			1 BROWNS INV STMNTS	2,250	11.50		2
BROWNS INV STMNTS	2,000	11.80			1 BROWNS INV STMNTS	2,000	11.60		1
BROWNS INV STMNTS	1,500	11.70			2 BROWNS INV STMNTS	5,000	11.50		1
BROWNS INV STMNTS	151,025	11.80			6 BROWNS INV STMNTS	9,700	11.60		2
BROWNS INV STMNTS	1,000	11.70			1 BROWNS INV STMNTS	4,000	11.50		1

DIRI SAVI BOARD					DIRI SAVI BOARD				
Security சுய்துறை பிணையங்கள்	Qty புறமை அளவு	Price துறை விலை	(+)	(-)Trds தெற வியாபாரம்	Security சுய்துறை பிணையங்கள்	Qty புறமை அளவு	Price துறை விலை	(+)	(-)Trds தெற வியாபாரம்
BROWNS INV STMNTS	13,000	11.60			2 BROWNS INV STMNTS	8,830	11.60		3
BROWNS INV STMNTS	11,000	11.50			4 BROWNS INV STMNTS	100,000	11.50		8
BROWNS INV STMNTS	5,500	11.60			2 BROWNS INV STMNTS	5,430	11.60		2
BROWNS INV STMNTS	31,700	11.60			10 BROWNS INV STMNTS	23,100	11.50		4
BROWNS INV STMNTS	11,339	11.50			4 BROWNS INV STMNTS	283,477	11.60		19
BROWNS INV STMNTS	19,800	11.60			6 BROWNS INV STMNTS	15,000	11.50		4
BROWNS INV STMNTS	3,000	11.50			1 BROWNS INV STMNTS	660,100	11.60		58
BROWNS INV STMNTS	26,625	11.60			3 BROWNS INV STMNTS	200	11.50		1
BROWNS INV STMNTS	80,000	11.50			2 BROWNS INV STMNTS	93,590	11.60		11
BROWNS INV STMNTS	13,500	11.60			2 BROWNS INV STMNTS	15,240	11.50		8
BROWNS INV STMNTS	102,000	11.50			8 BROWNS INV STMNTS	3,732	11.60		3
BROWNS INV STMNTS	11,180	11.60			5 BROWNS INV STMNTS	67,350	11.50		21
BROWNS INV STMNTS	55,500	11.50			4 BROWNS INV STMNTS	514,803	11.60		15
BROWNS INV STMNTS	11,000	11.60			2 BROWNS INV STMNTS	5,000	11.50		1
BROWNS INV STMNTS	9,500	11.50			1 BROWNS INV STMNTS	122,086	11.60		15
BROWNS INV STMNTS	1,000	11.60			1 BROWNS INV STMNTS	20,000	11.50		2
BROWNS INV STMNTS	150,000	11.50			8 BROWNS INV STMNTS	195,475	11.60		16
BROWNS INV STMNTS	25,250	11.60			3 BROWNS INV STMNTS	10,000	11.50		3
BROWNS INV STMNTS	150,000	11.50			19 BROWNS INV STMNTS	8,949	11.60		5
BROWNS INV STMNTS	4,000	11.60			1 BROWNS INV STMNTS	35,000	11.50		1
BROWNS INV STMNTS	100	11.50			1 BROWNS INV STMNTS	1,000,500	11.60		19
BROWNS INV STMNTS	36,500	11.50			7 BROWNS INV STMNTS	100,000	11.50		12
BROWNS INV STMNTS	3,755	11.60			2 BROWNS INV STMNTS	307,000	11.60		17
BROWNS INV STMNTS	3,500	11.50			3 BROWNS INV STMNTS	10,000	11.50		1
BROWNS INV STMNTS	37,195	11.60			5 BROWNS INV STMNTS	50,795	11.60		12
BROWNS INV STMNTS	150,000	11.50			28 BROWNS INV STMNTS	803	11.50		1
BROWNS INV STMNTS	10,000	11.60			1 BROWNS INV STMNTS	22,000	11.60		8
BROWNS INV STMNTS	200,000	11.50			11 BROWNS INV STMNTS	49,000	11.50		7
BROWNS INV STMNTS	221,003	11.60			11 BROWNS INV STMNTS	50,000	11.60		5
BROWNS INV STMNTS	1,000	11.60			1 BROWNS INV STMNTS	7,000	11.50		2
BROWNS INV STMNTS	250	11.50			1 BROWNS INV STMNTS	573,665	11.60		32
BROWNS INV STMNTS	112,510	11.60			4 BROWNS INV STMNTS	30,000	11.50		1
BROWNS INV STMNTS	20,000	11.50			4 BROWNS INV STMNTS	150,400	11.60		8
BROWNS INV STMNTS	72,327	11.60			8 BROWNS INV STMNTS	15,000	11.50		1
BROWNS INV STMNTS	54,010	11.60			3 BROWNS INV STMNTS	12,530	11.60		3
BROWNS INV STMNTS	2,000	11.50			1 BROWNS INV STMNTS	8,500	11.50		2
BROWNS INV STMNTS	250,029	11.60			13 BROWNS INV STMNTS	27,000	11.60		7
BROWNS INV STMNTS	500	11.50			1 BROWNS INV STMNTS	130,000	11.50		19
BROWNS INV STMNTS	27,204	11.60			9 BROWNS INV STMNTS	18,200	11.60		5
BROWNS INV STMNTS	9,000	11.50			1 BROWNS INV STMNTS	52,250	11.50		2
BROWNS INV STMNTS	64,502	11.60			4 BROWNS INV STMNTS	3,000	11.60		1
BROWNS INV STMNTS	20,000	11.50			10 BROWNS INV STMNTS	210,000	11.50		15
BROWNS INV STMNTS	15,000	11.60			2 BROWNS INV STMNTS	102	11.60		3
BROWNS INV STMNTS	50,000	11.50			1 BROWNS INV STMNTS	100,001	11.50		5
BROWNS INV STMNTS	4,900	11.60			4 BROWNS INV STMNTS	7,254	11.60		7
BROWNS INV STMNTS	57,747	11.50			8 BROWNS INV STMNTS	1,000	11.50		2
BROWNS INV STMNTS	1,200	11.60			2 BROWNS INV STMNTS	520,405	11.60		15
BROWNS INV STMNTS	205,000	11.50			28 BROWNS INV STMNTS	150,501	11.50		28
BROWNS INV STMNTS	43,400	11.60			3 BROWNS INV STMNTS	217,156	11.60		16
BROWNS INV STMNTS	144,900	11.50			15 BROWNS INV STMNTS	510	11.50		1
BROWNS INV STMNTS	2,200	11.60			2 BROWNS INV STMNTS	115,000	11.60		4
BROWNS INV STMNTS	100,000	11.50			16 BROWNS INV STMNTS	409,981	11.50		65
BROWNS INV STMNTS	2,000	11.60			1 BROWNS INV STMNTS	156,300	11.60		9
BROWNS INV STMNTS	93,000	11.50			7 BROWNS INV STMNTS	42,900	11.60		6
BROWNS INV STMNTS	5,500	11.60			2 BROWNS INV STMNTS	2,000	11.50		1
BROWNS INV STMNTS	115,331	11.50			1 BROWNS INV STMNTS	1,000	11.60		1

DIRI SAVI BOARD					DIRI SAVI BOARD				
Security சுய்துதலு பிணையங்கள்	Qty தூதலு அளவு	Price திடு விலை	(+)	(-)Trds தலு வியாபாரம்	Security சுய்துதலு பிணையங்கள்	Qty தூதலு அளவு	Price திடு விலை	(+)	(-)Trds தலு வியாபாரம்
BROWNS INV STMNTS	2,500	11.50			1 WASKADUWA				
BROWNS INV STMNTS	100	11.60			1 CITRUS	4,500	3.70		1
BROWNS INV STMNTS	4,097,030	11.50		279	WASKADUWA				
BROWNS INV STMNTS	20,000	11.60		1	CITRUS	3,101	3.80		4
BROWNS INV STMNTS	60,500	11.50		10	WASKADUWA				
BROWNS INV STMNTS	1,000	11.60		1	CITRUS	900	3.70		2
BROWNS INV STMNTS	128,000	11.50		2	WASKADUWA				
BROWNS INV STMNTS	15,000	11.50		1	CITRUS	602	3.80		2
BROWNS INV STMNTS	700	11.60		1	WASKADUWA				
BROWNS INV STMNTS	65,288	11.50		3	CITRUS	93,899	3.70		3
BROWNS INV STMNTS	2,000	11.60		1	WASKADUWA				
BROWNS INV STMNTS	480,175	11.50		44	CITRUS	450	3.80		1
BROWNS INV STMNTS	755	11.60		2	WASKADUWA				
BROWNS INV STMNTS	105,000	11.50		2	CITRUS	95,000	3.70		13
BROWNS INV STMNTS	5,620	11.60		2	WASKADUWA				
BROWNS INV STMNTS	250,000	11.50		14	CITRUS	100	3.80		1
BROWNS INV STMNTS	27,200	11.60		3	WASKADUWA				
BROWNS INV STMNTS	200,000	11.50		17	CITRUS	2,056	3.70		1
BROWNS INV STMNTS	100,000	11.50		5	WASKADUWA				
BROWNS INV STMNTS	10,000	11.60		1	CITRUS	100	3.80		1
BROWNS INV STMNTS	402,731	11.50		34	WASKADUWA				
BROWNS INV STMNTS	73,360	11.50		20	CITRUS	3,100	3.80		3
BROWNS INV STMNTS	100,000	11.40		13	WASKADUWA				
BROWNS INV STMNTS	1,050	11.50		2	CITRUS	130	3.70		1
BROWNS INV STMNTS	1,400,000	11.40		28	WASKADUWA				
BROWNS INV STMNTS	120,800	11.50		4	CITRUS	129,064	3.70		7
BROWNS INV STMNTS	2,000	11.40		1	WASKADUWA				
BROWNS INV STMNTS	261,720	11.50		7	CITRUS	20,000	3.60		1
BROWNS INV STMNTS	5,000	11.40		1	WASKADUWA				
BROWNS INV STMNTS	93,450	11.50		9	CITRUS	31,949	3.80		8
BROWNS INV STMNTS	11,509	11.40		1	WASKADUWA				
BROWNS INV STMNTS	10,100	11.50		3	CITRUS	100	3.90		1
C T LAND	130	29.00	0.20	0.20	WASKADUWA				
C.W.MACKIE	148	65.60			CITRUS	21,051	3.80		5
C.W.MACKIE	200	65.70			WASKADUWA				
C.W.MACKIE	100	64.00			COM.CREDIT	1,011	26.60		3
C.W.MACKIE	258	63.50			COM.CREDIT	110	26.20		1
C.W.MACKIE	2,000	63.00			COM.CREDIT	500	26.10		1
C.W.MACKIE	459	62.50		3.00	COM.CREDIT	415	26.20		1
CEYLON BEVERAGE	100	735.50			COM.CREDIT	9,585	26.10		2
CEYLON BEVERAGE	200	732.50			COM.CREDIT	1,000	26.20		1
CEYLON BEVERAGE	421	731.00			COM.CREDIT	1,000	26.10		2
CEYLON TEA BRKRS	10,000	4.10			COM.CREDIT	6,000	26.00		6
CEYLON TEA BRKRS	6,121	4.10			COM.CREDIT	7,480	25.90		8
CEYLON TEA BRKRS	5,100	4.10		0.10	COM.CREDIT	550	25.90		4
CFI	150	79.50			COM.CREDIT	450	25.80		1
CFI	115	79.20			COM.CREDIT	100	26.20		2
CFI	1,199	79.00		0.10	COM.CREDIT	2	26.10		1
CIT	300	121.50		7.75	COM.CREDIT	11,500	26.00	0.40	2
CITRUS HIKKA DUWA	5,000	6.80			COMMERCIAL DEV.	100	147.50		1
CITRUS HIKKA DUWA	6,602	6.70			COMMERCIAL DEV.	616	147.50		4
CITRUS HIKKA DUWA	2,000	6.60			COMMERCIAL DEV.	130	140.75		2
CITRUS HIKKA DUWA	2,105	6.70			COMMERCIAL DEV.	500	140.50		1
CITRUS HIKKA DUWA	35,008	6.60			COMMERCIAL DEV.	330	140.25		6
CITRUS HIKKA DUWA	110,100	6.70		0.10	COMMERCIAL DEV.	370	140.00		2
CITRUS	6,800	3.80			COMMERCIAL DEV.	100	138.75		3
					COMMERCIAL DEV.	9	138.75		5
					COMMERCIAL DEV.	13	138.75		11
					COMMERCIAL DEV.	4	138.50		4

DIRI SAVI BOARD					DIRI SAVI BOARD				
Security சுய்தீர்வு பிணையங்கள்	Qty புள்ளி அளவு	Price தீர்வு விலை	(+)	(-)Trds தீர்வு வியாபாரம்	Security சுய்தீர்வு பிணையங்கள்	Qty புள்ளி அளவு	Price தீர்வு விலை	(+)	(-)Trds தீர்வு வியாபாரம்
COMMERCIAL DEV.	100	138.25			1 GALADARI	10,000	25.00		5
COMMERCIAL DEV.	185	138.00		2.00	4 GALADARI	1,510	24.80		4
E - CHANNELLING	5,243	10.00			5 GALADARI	100	24.00		1
E - CHANNELLING	5,000	10.10			1 GALADARI	206,310	24.00		6
E - CHANNELLING	6,028	10.20			3 GALADARI	5,449	24.80		2
E - CHANNELLING	4,000	10.30			1 GALADARI	100	24.00		2
E - CHANNELLING	4,500	10.40			4 GALADARI	6,040	24.80		3
E - CHANNELLING	100	10.50			1 GALADARI	4,007	24.90		3
E - CHANNELLING	1,000	10.40			1 GALADARI	101	24.10		2
E - CHANNELLING	368	10.40			2 GALADARI	124	24.80		1
E - CHANNELLING	26,227	10.50			7 GALADARI	3,993	24.90		1
E - CHANNELLING	1,173	10.50			3 GALADARI	20,450	25.00		13
E - CHANNELLING	100	10.60			1 GALADARI	1,000	25.30		1
E - CHANNELLING	150	10.70			2 GALADARI	6,750	25.20		2
E - CHANNELLING	7,000	10.50			8 GALADARI	479	25.30		2
E - CHANNELLING	1,000	10.30			1 GALADARI	100,000	25.00		4
E - CHANNELLING	2,500	10.20			2 GALADARI	300	25.20		1
E - CHANNELLING	12,500	10.10			2 GALADARI	400	25.00		4
E - CHANNELLING	3,100	10.20			2 GALADARI	9,700	25.20		1
E - CHANNELLING	25,000	10.40			2 GALADARI	1,000	24.90		2
E - CHANNELLING	1,500	10.30			1 GALADARI	849	24.50		2
E - CHANNELLING	4,900	10.20			1 GALADARI	805	24.90		3
E - CHANNELLING	1,500	10.10			2 GALADARI	26,610	24.40		7
E - CHANNELLING	4,500	10.20			2 GALADARI	4,000	24.30		4
E - CHANNELLING	10,000	10.00			5 GALADARI	255	24.40		2
E - CHANNELLING	2,750	9.80			3 GALADARI	1,799	24.10		2
E - CHANNELLING	1,050	9.50			4 GALADARI	12,201	24.00		8
E - CHANNELLING	5,000	10.10			2 GALADARI	210	24.40		2
E - CHANNELLING	3,500	10.00			2 GALADARI	49,974	24.50		2
E - CHANNELLING	4,300	10.10			1 GUARDIAN CAPITAL	200	33.00		1
E - CHANNELLING	75,700	10.20	0.60		4 GUARDIAN CAPITAL	2,000	32.50		2
ELPITIYA	2,000	110.25			1 GUARDIAN CAPITAL	500	32.50		1
ELPITIYA	500	110.00			1 HATTON	12,800	10.00	0.10	13
ELPITIYA	502	108.75			2 HNB FINANCE	3,030	10.20		3
ELPITIYA	10,240	113.00			3 HNB FINANCE	1,000	10.10		2
ELPITIYA	333	112.75			1 HNB FINANCE	1,901	10.20		5
ELPITIYA	1,707	112.75			1 HNB FINANCE	10,887	10.10		7
ELPITIYA	1,016	109.00			5 HNB FINANCE	44,766	10.00		21
ELPITIYA	750	112.50			2 HNB FINANCE	400	10.30		5
ELPITIYA	3,345	109.25			3 HNB FINANCE	101	10.40		4
ELPITIYA	300	110.25			1 HNB FINANCE	30,010	10.20		11
ELPITIYA	10,000	110.00			1 HNB FINANCE	500	10.10		5
ELPITIYA	300	112.25			1 HNB FINANCE	305	10.10		2
ELPITIYA	700	112.50			4 HNB FINANCE	16,101	10.00		14
ELPITIYA	500	112.00			1 HNB FINANCE	3,002	10.30		4
ELPITIYA	6,050	110.00			6 HNB FINANCE	4,110	10.40		6
ELPITIYA	1,101	109.75			3 HNB FINANCE	2,498	10.30	0.10	2
ELPITIYA	15,000	109.50			1 HNB FINANCE[X.0000]	506	9.40	0.30	3
ELPITIYA	3,000	109.25			1 HVA FOODS	30,000	8.00		4
ELPITIYA	100	110.50			1 HVA FOODS	1,000	8.70		1
ELPITIYA	550	111.50			2 HVA FOODS	7,000	8.20		6
ELPITIYA	250	111.00			1 HVA FOODS	33,406	8.10		5
ELPITIYA	200	109.75			2 HVA FOODS	19,094	8.00		6
ELPITIYA	100	109.50			2 JETWING SYMPHONY	100	14.40		2
ELPITIYA	176	109.25	1.00		2 JETWING SYMPHONY	8,552	13.00	0.30	10
FORTRESS RESORTS	258	11.60	0.40		5 JOHN KEELLS	100	74.00		1

DIRI SAVI BOARD					DIRI SAVI BOARD				
Security சுர்ட்டுதீலு பிணையங்கள்	Qty தூதூதூ அளவு	Price தீலு விலை	(+)	(-)Trds ததூதூ வியாபாரம்	Security சுர்ட்டுதீலு பிணையங்கள்	Qty தூதூதூ அளவு	Price தீலு விலை	(+)	(-)Trds ததூதூ வியாபாரம்
KEELLS HOTELS	539	13.90			3 LOTUS HYDRO	17,633	12.10		8
KEELLS HOTELS	15,500	13.80			4 LOTUS HYDRO	1,068	12.20	0.20	1
KEELLS HOTELS	11,500	13.70			2 MAHAWELI COCONUT	2,500	44.00		2
KEELLS HOTELS	6,225	13.80			5 MAHAWELI COCONUT	749	45.00		3
KEELLS HOTELS	2,000	13.70			2 MARAWILA RESORTS	4,000	3.60		3
KEELLS HOTELS	36,482	13.80			13 MARAWILA RESORTS	300	3.50		1
KEELLS HOTELS	100	13.90	0.20		2 MARAWILA RESORTS	536	3.60		3
KELSEY	100	29.00			1 MARAWILA RESORTS	7,100	3.50		7
KELSEY	679	30.00	0.30		4 MARAWILA RESORTS	5,900	3.50		6
LANKA CERAMIC	1,150	158.00	0.75		2 MARAWILA RESORTS	2,000	3.60		1
LANKEM CEYLON	300	38.50			3 MARAWILA RESORTS	3,000	3.50		4
LANKEM CEYLON	999	37.90			1 MARAWILA RESORTS	1,800	3.60	0.10	2
LANKEM CEYLON	307	38.00			1 MASKELIYA	600	12.00		4
LANKEM CEYLON	949	38.20			1 MASKELIYA	1,800	12.30		1
LANKEM CEYLON	351	37.50	0.10		1 MASKELIYA	4,800	12.40		6
LAUGFS POWER	900	10.80			1 MASKELIYA	100	12.30		1
LAUGFS POWER	1,058	10.20			4 MASKELIYA	2,500	12.00		4
LAUGFS POWER	1,100	10.00			4 MASKELIYA	400	12.30		1
LAUGFS POWER	1,040	10.00			1 MASKELIYA	1,810	12.00		5
LAUGFS POWER	1,000	10.20			1 MASKELIYA	420	11.90		2
LAUGFS POWER	5,000	10.10			1 MASKELIYA	1,803	11.80		2
LAUGFS POWER	10,641	10.20			2 MASKELIYA	500	11.70		1
LAUGFS POWER	300	10.50			2 MASKELIYA	7,336	11.60		3
LAUGFS POWER	2,925	10.70			2 MASKELIYA	400	11.40		2
LAUGFS POWER	23,990	10.80			10 MASKELIYA	37,731	11.00		7
LAUGFS POWER	4,820	10.90			5 MASKELIYA	4,000	11.70		9
LAUGFS POWER	73,937	11.00			16 MASKELIYA	1,000	12.00		2
LAUGFS POWER	100	11.00			1 MILLENNIUM HOUSE	150	6.30		1
LAUGFS POWER	3,065	10.80			2 MILLENNIUM HOUSE	3,000	6.10		1
LAUGFS POWER	1,000	10.60	0.10		1 MILLENNIUM HOUSE	40,000	5.90		8
LAUGFS POWER[X.0000]	11,600	8.00			3 MILLENNIUM HOUSE	5,000	6.10		1
LAUGFS POWER[X.0000]	6,000	7.90			MILLENNIUM HOUSE	19,000	6.00		3
LAUGFS POWER[X.0000]	100	7.80			2 MILLENNIUM HOUSE	48,689	5.90	0.10	7
LAUGFS POWER[X.0000]	30,248	7.90			2 NUWARA ELIYA	600	1,300.00		2
LAUGFS POWER[X.0000]	3,300	8.00			PALM GARDEN HOTEL	4,182	135.00		1
LAUGFS POWER[X.0000]	1,999	8.20			10 PALM GARDEN HOTEL	541	135.00		4
LIGHTHOUSE HOTEL	110	36.20			PALM GARDEN HOTEL	500	139.25		4
LIGHTHOUSE HOTEL	100	35.50			2 PALM GARDEN HOTEL	350	138.00		2
LIGHTHOUSE HOTEL	177	39.00			PALM GARDEN HOTEL	7,100	135.00		3
LIGHTHOUSE HOTEL	302	38.90			2 PEGASUS HOTELS	101	33.50		1
LIGHTHOUSE HOTEL	160	39.00			6 PEGASUS HOTELS	299	33.60		3
LIGHTHOUSE HOTEL	669	38.90	0.80		6 PEGASUS HOTELS	149	33.90		1
LOTUS HYDRO	21,390	12.00			2 PEGASUS HOTELS	270	33.00	0.50	2
LOTUS HYDRO	150	11.90			1 PEOPLE'S MERCH	400	7.00 XR		1
LOTUS HYDRO	44,495	12.00			1 PEOPLE'S MERCH	210	6.90 XR		3
LOTUS HYDRO	11,750	12.10			3 PEOPLE'S MERCH	1,000	7.00 XR		1
LOTUS HYDRO	152,614	12.00			1 PEOPLE'S MERCH	5,317	6.90 XR		7
LOTUS HYDRO	15,469	12.10			1 PEOPLE'S MERCH	3,683	6.80 XR		3
LOTUS HYDRO	5,450	12.00			8 PEOPLE'S MERCH	2,000	6.90 XR		1
LOTUS HYDRO	11,000	12.10			1 PEOPLE'S MERCH	1,200	6.80 XR		1
					13 PEOPLE'S MERCH	300	7.00 XR		1
					1 PEOPLE'S MERCH	200	6.90 XR		1
					19 PEOPLE'S MERCH	2,590	7.00 XR		3
					5 PRIME FINANCE	202	17.70		2
					3 PRIME FINANCE	149	17.80		1
					3 PRIME FINANCE	4,798	17.70		4

DIRI SAVI BOARD					DIRI SAVI BOARD				
Security சுர்ட்டுதலு பிணையங்கள்	Qty தூதலு அளவு	Price தூ விலை	(+)	(-)Trds தலு வியாபாரம்	Security சுர்ட்டுதலு பிணையங்கள்	Qty தூதலு அளவு	Price தூ விலை	(+)	(-)Trds தலு வியாபாரம்
PRIME FINANCE	2,000	17.60			1 ROYAL PALMS	149	30.90		2
PRIME FINANCE	2,000	17.50			1 ROYAL PALMS	199	30.00		1
PRIME FINANCE	6,000	17.40			1 ROYAL PALMS	1,380	29.50		1
PRIME FINANCE	6,395	17.30			2 SERENDIB HOTELS	1,013	19.70	0.20	4
PRIME FINANCE	7,000	17.00			1 SHAW WALLACE	169,000	12.00		21
PRIME FINANCE	1,000	16.50			1 SHAW WALLACE	3,100	11.90		4
PRIME FINANCE	9,000	16.40	0.90		1 SHAW WALLACE	18,500	11.70		8
PRIMERESIDENCIES	920	10.10			5 SHAW WALLACE	22,000	11.60		3
PRIMERESIDENCIES	26,002	10.00			9 SHAW WALLACE	2,500	11.70		1
PRIMERESIDENCIES	53,298	10.00			11 SHAW WALLACE	14,950	11.60		4
PRIMERESIDENCIES	4,000	10.00			2 SHAW WALLACE	103,950	11.50		7
PRIMERESIDENCIES	42,700	10.10			12 SHAW WALLACE	22,400	11.60		6
PRIMERESIDENCIES	35,200	10.00			9 SHAW WALLACE	1,000	11.40		1
PRIMERESIDENCIES	1,549	10.10			1 SHAW WALLACE	1,000	11.50		1
PRIMERESIDENCIES	5,516	10.00			2 SHAW WALLACE	13,550	11.40		4
PRIMERESIDENCIES	33,000	10.00			8 SHAW WALLACE	3,000	11.30		2
PRIMERESIDENCIES	200	10.10			1 SHAW WALLACE	4,180	11.40		3
PRIMERESIDENCIES	500	10.00			1 SHAW WALLACE	12,000	11.30		5
PRIMERESIDENCIES	10,001	10.10			2 SHAW WALLACE	1,001	11.40		2
PRIMERESIDENCIES	23,576	10.00	0.10		4 SHAW WALLACE	7,000	11.30		3
RAIGAM SALTERNS	18,000	9.40			6 SHAW WALLACE	5,400	11.30		3
RAIGAM SALTERNS	5,010	9.50			4 SHAW WALLACE	20,519	11.40		13
RAIGAM SALTERNS	200	9.40			1 SHAW WALLACE	113,500	11.50		19
RAIGAM SALTERNS	8,230	9.50			6 SHAW WALLACE	23,143	11.40		4
RAIGAM SALTERNS	300	9.50			1 SHAW WALLACE	14,000	11.50		6
RAIGAM SALTERNS	29,101	9.60			19 SHAW WALLACE	4,700	11.40		5
RAIGAM SALTERNS	11,000	9.50			3 SHAW WALLACE	41,401	11.50		20
RAIGAM SALTERNS	500	9.60			1 SHAW WALLACE	20,000	11.40		1
RAIGAM SALTERNS	81,000	9.50			5 SHAW WALLACE	15,800	11.50		4
RAIGAM SALTERNS	44,099	9.40			5 SHAW WALLACE	11,348	11.40		2
RAIGAM SALTERNS	25,320	9.50			5 SHAW WALLACE	8,070	11.50		4
RAIGAM SALTERNS	17,391	9.60			8 SHAW WALLACE	60,541	11.40		19
RAIGAM SALTERNS	3,734	9.70			1 SHAW WALLACE	131,830	11.40		17
RAIGAM SALTERNS	100	9.50			1 SHAW WALLACE	47,698	11.40		9
RAIGAM SALTERNS	9,000	9.60			4 SHAW WALLACE	750	11.30		1
RAIGAM SALTERNS	67,315	9.50			10 SHAW WALLACE	1,000	11.40		2
RAIGAM SALTERNS	90,130	9.40			15 SHAW WALLACE	1,000	11.30		1
RAIGAM SALTERNS	78,164	9.40			3 SHAW WALLACE	600	11.40		2
RAIGAM SALTERNS	100,900	9.30			13 SHAW WALLACE	156,500	11.30		14
RAIGAM SALTERNS	4,955	9.30			7 SHAW WALLACE	1,000	11.40		2
RAIGAM SALTERNS	45,045	9.20			6 SHAW WALLACE	4,355	11.30		7
RAIGAM SALTERNS	10,000	9.30			1 SHAW WALLACE	10,000	11.20		3
RAIGAM SALTERNS	17,055	9.20			2 SHAW WALLACE	1,300	11.30		2
RAIGAM SALTERNS	28,033	9.10			10 SHAW WALLACE	21,829	11.20		2
RAIGAM SALTERNS	16,967	9.00			10 SHAW WALLACE	1,000	11.30		2
RAIGAM SALTERNS	11,001	9.30			4 SHAW WALLACE	25,620	11.20		2
RAIGAM SALTERNS	5,500	9.30			4 SHAW WALLACE	1,000	11.30		1
RICH PIERIS EXP	698	480.00			7 SHAW WALLACE	20,000	11.20		5
RICH PIERIS EXP	100	479.25			1 SHAW WALLACE	5,000	11.30		2
RICH PIERIS EXP	136	480.00			4 SHAW WALLACE	117,498	11.20		11
RICH PIERIS EXP	180	479.25			2 SHAW WALLACE	25,190	11.10		15
RICH PIERIS EXP	139	479.00			2 SHAW WALLACE	37,000	11.10		8
RICH PIERIS EXP	188	483.00			2 SHAW WALLACE	5,381	11.20		5
RICH PIERIS EXP	191	484.00			1 SHAW WALLACE	530	11.30		2
RICH PIERIS EXP	108	490.00	5.00		2 SHAW WALLACE	2,769	11.20		4
ROYAL PALMS	180	30.10			2 SHAW WALLACE	2,600	11.10		1

DIRI SAVI BOARD					DIRI SAVI BOARD				
Security சுய்துறை பிணையங்கள்	Qty புறமை அளவு	Price துறை விலை	(+)	(-)Trds தெற வியாபாரம்	Security சுய்துறை பிணையங்கள்	Qty புறமை அளவு	Price துறை விலை	(+)	(-)Trds தெற வியாபாரம்
SHAW WALLACE	2,000	11.20		1	SHAW WALLACE	500	11.20		1
SHAW WALLACE	30,137	11.10		10	SHAW WALLACE	110,050	11.10		17
SHAW WALLACE	60,200	11.20		11	SHAW WALLACE	5,500	11.20		3
SHAW WALLACE	5,000	11.30		1	SHAW WALLACE	800	11.10		1
SHAW WALLACE	5,000	11.40		1	SHAW WALLACE	67,920	11.20		20
SHAW WALLACE	5,036	11.40		3	SHAW WALLACE	310	11.30		2
SHAW WALLACE	100	11.30		1	SHAW WALLACE	5,000	11.20		1
SHAW WALLACE	40,250	11.20		9	SHAW WALLACE	4,300	11.30		2
SHAW WALLACE	3,152	11.30		5	SHAW WALLACE	39,600	11.20		3
SHAW WALLACE	1,200	11.20		1	SHAW WALLACE	200	11.30		1
SHAW WALLACE	10,500	11.30		2	SHAW WALLACE	143,091	11.20		19
SHAW WALLACE	44,570	11.20		8	SHAW WALLACE	1,000	11.30		1
SHAW WALLACE	5,000	11.10		3	SHAW WALLACE	18,924	11.20		5
SHAW WALLACE	6,745	11.20		4	SHAW WALLACE	100	11.10		1
SHAW WALLACE	7,898	11.30		5	SHAW WALLACE	52,500	11.20		7
SHAW WALLACE	3,855	11.20		6	SINGHE HOSPITALS	225,300	2.90		4
SHAW WALLACE	5,200	11.20		4	SINGHE HOSPITALS	2,950	3.00		4
SHAW WALLACE	48,675	11.10		20	SINGHE HOSPITALS	102	3.10		2
SHAW WALLACE	133,180	11.00		54	SINGHE HOSPITALS	137,743	3.00		17
SHAW WALLACE	4,000	10.90		2	SINGHE HOSPITALS	276,251	3.10		35
SHAW WALLACE	17,819	11.00		5	SINGHE HOSPITALS	711,456	3.00		27
SHAW WALLACE	8,375	11.10		5	SINGHE HOSPITALS	294,000	3.00		21
SHAW WALLACE	14,756	11.10		14	SINGHE HOSPITALS	100	3.10		1
SHAW WALLACE	3,500	11.00		1	SINGHE HOSPITALS	32,691	3.00		6
SHAW WALLACE	25,112	11.10		9	SINGHE HOSPITALS	5,199	2.90		1
SHAW WALLACE	1,100	11.10		2	SINGHE HOSPITALS	217,122	3.00		5
SHAW WALLACE	6,700	11.10		5	SINGHE HOSPITALS	10,000	3.10		1
SHAW WALLACE	750	11.00		1	SINGHE HOSPITALS	33,000	3.00		1
SHAW WALLACE	1,000	11.10		1	SINGHE HOSPITALS	221,032	3.00		7
SHAW WALLACE	69,695	11.00		19	SOFTLOGIC	32,725	12.80		13
SHAW WALLACE	7,200	11.10		5	SOFTLOGIC	13,567	12.90		11
SHAW WALLACE	1,650	11.10		2	SOFTLOGIC	69,137	13.00		18
SHAW WALLACE	100	11.20		1	SOFTLOGIC	3,500	13.20		2
SHAW WALLACE	8,000	11.10		4	SOFTLOGIC	5,250	13.50		4
SHAW WALLACE	5,080	11.00		4	SOFTLOGIC	1,000	13.60		1
SHAW WALLACE	8,000	11.10		3	SOFTLOGIC	250	13.80		1
SHAW WALLACE	12,580	11.00		5	SOFTLOGIC	360	13.90		1
SHAW WALLACE	16,095	11.10		6	SOFTLOGIC	1,640	14.00		1
SHAW WALLACE	103,683	11.00		18	SOFTLOGIC	1,500	14.00		2
SHAW WALLACE	1,500	10.90		1	SOFTLOGIC	10,375	14.00		6
SHAW WALLACE	113,250	11.00		29	SOFTLOGIC	3,000	14.50		2
SHAW WALLACE	990	10.90		1	SOFTLOGIC	2,000	14.50		1
SHAW WALLACE	200	11.00		1	SOFTLOGIC	250	14.80		1
SHAW WALLACE	200	10.90		1	SOFTLOGIC	1,500	14.50		2
SHAW WALLACE	49,485	11.00		13	SOFTLOGIC	5,100	14.80		4
SHAW WALLACE	100	10.90		1	SOFTLOGIC	108,510	14.90		5
SHAW WALLACE	33,703	11.00		3	SOFTLOGIC	3,500	15.00		2
SHAW WALLACE	9,000	11.10		2	SOFTLOGIC	15,000	15.00		2
SHAW WALLACE	200	11.00		1	SOFTLOGIC	92,330	14.90		17
SHAW WALLACE	105,000	11.10		10	SOFTLOGIC	10,000	14.80		3
SHAW WALLACE	1,000	11.00		1	SOFTLOGIC	5,000	14.90		1
SHAW WALLACE	7,000	11.10		2	SOFTLOGIC	16,100	14.80		8
SHAW WALLACE	21,535	11.00		3	SOFTLOGIC	29,577	14.50		6
SHAW WALLACE	19,000	11.10		2	SOFTLOGIC	5,101	14.60		4
SHAW WALLACE	20,000	11.20		8	SOFTLOGIC	30,723	14.50		6
SHAW WALLACE	6,000	11.10		1	SOFTLOGIC	500	14.40		1

DIRI SAVI BOARD					DIRI SAVI BOARD				
Security சூர்஁஁தீபத் பிணையங்கள்	Qty ப்ரமணுத அளவு	Price தீடு விலை	(+)	(-)Trds தெடெத வியாபாரம்	Security சூர்஁஁தீபத் பிணையங்கள்	Qty ப்ரமணுத அளவு	Price தீடு விலை	(+)	(-)Trds தெடெத வியாபாரம்
SOFTLOGIC	6,000	14.20		2	SOFTLOGIC	1,000	13.30		1
SOFTLOGIC	11,010	14.10		3	SOFTLOGIC	2,300	13.20		2
SOFTLOGIC	73,069	14.00		2	SOFTLOGIC	200	13.30		1
SOFTLOGIC	2,000	14.30		1	SOFTLOGIC	100	13.50		1
SOFTLOGIC	500	14.40		1	SOFTLOGIC	1,000	13.20		1
SOFTLOGIC	13,050	14.30		4	SOFTLOGIC	5,000	13.10		1
SOFTLOGIC	5,000	14.40		1	SOFTLOGIC	100	13.50		1
SOFTLOGIC	4,150	14.30		3	SOFTLOGIC	5,145	13.10		1
SOFTLOGIC	300	14.20		1	SOFTLOGIC	16,600	13.50		5
SOFTLOGIC	100,550	14.00		7	SOFTLOGIC	100	13.80		1
SOFTLOGIC	100	14.40		1	SOFTLOGIC	200	13.50		1
SOFTLOGIC	150	14.30		1	SOFTLOGIC	2,000	13.70		1
SOFTLOGIC	3,000	14.40		2	SOFTLOGIC	10,100	13.60		8
SOFTLOGIC	13,102	14.30		7	SOFTLOGIC	600	13.40		2
SOFTLOGIC	500	14.40		1	SOFTLOGIC	3,500	13.50		1
SOFTLOGIC	100	14.30		1	SOFTLOGIC	4,600	13.40		2
SOFTLOGIC	11,500	14.40		10	SOFTLOGIC	5,400	13.30		5
SOFTLOGIC	6,391	14.30		4	SOFTLOGIC	1,740	13.30		3
SOFTLOGIC	22,000	14.40		6	SOFTLOGIC	8,720	13.20		4
SOFTLOGIC	2,000	14.40		3	SOFTLOGIC	260	13.10		1
SOFTLOGIC	980	14.30		1	SOFTLOGIC	200	13.20		1
SOFTLOGIC	500	14.20		1	SOFTLOGIC	1,200	13.30		2
SOFTLOGIC	1,900	14.10		4	SOFTLOGIC	51,700	13.20		12
SOFTLOGIC	28,600	14.00		9	SOFTLOGIC	3,100	13.20		6
SOFTLOGIC	780	14.20		3	SOFTLOGIC	9,000	13.30		1
SOFTLOGIC	9,000	14.30		6	SOFTLOGIC	8,000	13.50		4
SOFTLOGIC	2,000	14.20		3	SOFTLOGIC	1,000	13.60		2
SOFTLOGIC	11,477	14.30		3	SOFTLOGIC	2,491	13.50		2
SOFTLOGIC	300	14.40		2	SOFTLOGIC	2,800	13.60		2
SOFTLOGIC	10,223	14.30		5	SOFTLOGIC	12,600	13.30		4
SOFTLOGIC	20,232	14.20		5	SOFTLOGIC	12,000	13.20		2
SOFTLOGIC	23,235	14.20		7	SOFTLOGIC	1,549	13.30		4
SOFTLOGIC	300	14.30		1	SOFTLOGIC	600	13.20		1
SOFTLOGIC	10,000	14.20		1	SOFTLOGIC	6,670	13.30		4
SOFTLOGIC	10,735	14.20		5	SOFTLOGIC	11,000	13.20		5
SOFTLOGIC	2,100	14.10		2	SOFTLOGIC	22,178	13.30		7
SOFTLOGIC	30,534	14.00		12	SOFTLOGIC	401	13.40		2
SOFTLOGIC	100	14.10		1	SOFTLOGIC	12,300	13.30		4
SOFTLOGIC	3,500	14.00		3	SOFTLOGIC	5,100	13.40		5
SOFTLOGIC	6,001	14.10		5	SOFTLOGIC	7,785	13.30		3
SOFTLOGIC	582	14.00		1	SOFTLOGIC	21,286	13.40	1.20	13
SOFTLOGIC	1,820	13.90		6	SOFTLOGIC CAP	4,000	4.00		4
SOFTLOGIC	1,280	13.80		1	SOFTLOGIC CAP	6,000	4.10		3
SOFTLOGIC	6,500	13.90		4	SOFTLOGIC CAP	2,000	4.00		2
SOFTLOGIC	6,000	14.00		3	SOFTLOGIC CAP	4,330	4.10		2
SOFTLOGIC	4,200	13.90		6	SOFTLOGIC CAP	48,500	4.20		10
SOFTLOGIC	2,365	13.80		6	SOFTLOGIC CAP	8,000	4.10		5
SOFTLOGIC	1,300	13.70		6	SOFTLOGIC CAP	501	4.20		2
SOFTLOGIC	3,310	13.80		1	SOFTLOGIC CAP	67,641	4.10		9
SOFTLOGIC	2,835	13.60		7	SOFTLOGIC CAP	220,992	4.00		14
SOFTLOGIC	2,670	13.50		6	SOFTLOGIC CAP	4,000	3.90		1
SOFTLOGIC	1,000	13.60		1	SOFTLOGIC CAP	232,838	4.00		27
SOFTLOGIC	5,200	13.30		5	SOFTLOGIC CAP	102,030	4.00	0.10	8
SOFTLOGIC	500	13.40		2	SOFTLOGIC FIN	2,500	9.40		1
SOFTLOGIC	3,350	13.30		5	SOFTLOGIC FIN	1,000	9.50		2
SOFTLOGIC	15,200	13.20		2	SOFTLOGIC FIN	3,501	9.40	0.10	3

WATCH LIST

Security சூட்டிதெல்த பிணையங்கள்	Qty ப்ரமணை அளவு	Price தீடு விலை	(+)	(-)Trds தெடென வியாபாரம்
NATION LANKA	760	1.00		5
NATION LANKA	1,000	0.90		1
NATION LANKA	10,050	1.00		3
NATION LANKA	500	0.90		1
NATION LANKA	5,758	1.00		6
SERENDIB ENG.GRP	200	7.00		2
SERENDIB ENG.GRP	7,503	6.60	0.30	8
SINHA PUTHRA FIN	200	18.80		1
SINHA PUTHRA FIN	3,000	19.50		2
SINHA PUTHRA FIN[P.0000]	4,300	12.50		1
SINHA PUTHRA FIN[P.0000]	5,700	12.20		3
SINHA PUTHRA FIN[P.0000]	3,011	12.50		3
SINHA PUTHRA FIN[P.0000]	6,804	12.40	0.60	1
TESS AGRO	133,333	0.60		7
TESS AGRO	500	0.70		1
TESS AGRO	250,000	0.60		9
TESS AGRO	100,000	0.70		5
TESS AGRO	27,471	0.60		6
TESS AGRO	119,001	0.70		10
TESS AGRO	270	0.60		2
TESS AGRO	28,364	0.70	0.10	8
TESS AGRO[X.0000]	172,767	0.50		16

Total Trades 275

இது தெடென / வியாபார மொத்தம்

Crossings

சாலைத் தெடென / சந்திப்புக்கள்

Company Name சமாதெ தெ கம்பனி பெயர்	Quantity ப்ரமணை அளவு	Price தீடு விலை	Turnover தீடுதெடென புரள்வு
--	----------------------------	-----------------------	----------------------------------

All or None(AON)

AON தெடென / கொடுக்கல்வாங்கல்

Company Name சமாதெ தெ கம்பனி பெயர்	Quantity ப்ரமணை அளவு	Price தீடு விலை	Turnover தீடுதெடென புரள்வு
--	----------------------------	-----------------------	----------------------------------

OTC Trades

Debenture Code Quantity Repo Transaction Value Rs

Holdings in CDS

ஃ. ஃ. ஃ. தெடென / சி.டி.எஸ் உடமைகள்

	Quantity ப்ரமணை அளவு	Market Value (Rs.) தீடுதெடென தெடென சந்தைப் பெறுமதி
Total தீடுதெடென / மொத்தம்	130,613,247,562	4,509,039,746,673
Domestic தீடுதெடென / உள்ளநாடு	103,917,105,878	3,527,737,425,269
Foreign தீடுதெடென / வெளிநாடு	26,696,141,684	981,302,321,403

DEBT MARKET

செலாவணியை / கடன் சந்தை

89

Corporate Debt

கூட்டுகை கடன் / தனியார்துறை கடன்

	Today ஈடு இன்று	Prv.Day பூர்வ தின முன்னைய தினம்
		29-OCT-2021
Value of Turnover(Rs.) செலாவணியை வரிசை புரள்வின் பெறுமதி	0	202,455
Volume of Turnover (No.) செலாவணியை அளவு புரள்வின் அளவு	0	2,000
Trades (No.) தொகுப்பு அளவு வியாபாரம்	0	1

Govt. Securities

செலாவணியை
அரசு பிணையங்கள்

	Today ஈடு இன்று	Prv.Day பூர்வ தின முன்னைய தினம்
		09-JUL-2012
Value of Turnover(Rs.) செலாவணியை வரிசை புரள்வின் பெறுமதி	0	3,000,086
Volume of Turnover (No.) செலாவணியை அளவு புரள்வின் அளவு	0	3,325,200
Trades (No.) தொகுப்பு அளவு வியாபாரம்	0	1

GICS Industry Group Statistics

GICS කර්මාන්ත සමූහයන්හි සංවිකா දත්ත

GICS துறைத் தொகுதி புள்ளிவிபரங்கள்

Industry Group	Market Capitalization	Turnover		Trades (No.)	PER	PBV	DY	Securities Traded	Securities Listed
කර්මාන්ත සමූහය	වෙළෙඳපොළ ප්‍රාග්ධනීකරණය	පිරිවැටුම	පුරුණු	ගනුදෙනු	මිල ඉපයුම්	මිල පොත් අගයෙහි අනුපාතය	ලාභාංශ ඵලදායී	ගනුදෙනු වූ සුරැකුම්පත්	ලැයිස්තුගත සුරැකුම්පත්
துறைத் தொகுதி	சந்தை முதலாக்கம்	Value	Volume (No.)	வியாபாரம்	விலை உழைப்பு	விலை புத்தகப் பெறுமதி	பங்குலாப விளைவு	வியாபாரம் நிறைவுற்ற கம்பனிகள்	பட்டியல் படுத்தப்பட்ட கம்பனிகள்
		වටිනාකම	ප්‍රමාණය	විකුණු	විකල්ප	විකල්ප	විකල්ප	විකල්ප	විකල්ප
		பெறுமதி	அளவு	வியாபாரம்	விலை உழைப்பு	விலை புத்தகப் பெறுமதி	பங்குலாப விளைவு	வியாபாரம் நிறைவுற்ற கம்பனிகள்	பட்டியல் படுத்தப்பட்ட கம்பனிகள்
Automobiles & Components	6,448,080,000	10,088,885.10	125,433	123	6.04	1.05	6.23	1	1
Banks	376,461,693,948	232,705,303.45	5,398,272	1,317	5.00	.53	3.20	16	16
Capital Goods	703,481,875,460	664,979,979.45	13,021,344	5,136	13.89	1.15	2.16	28	30
Commercial & Professional Services	5,777,055,935	17,464,560.90	1,214,191	241	8.70	1.47	3.09	3	6
Consumer Durables & Apparel	88,368,333,778	113,360,516.60	3,579,811	1,103	13.37	1.97	1.79	12	13
Consumer Services	163,100,237,449	43,132,940.80	4,151,610	854	N/A	.86	.00	34	37
Diversified Financials	1,267,600,049,982	1,718,127,106.10	65,765,315	11,397	22.52	2.77	.90	40	50
Energy	23,388,388,263	93,263,477.10	3,382,007	1,000	37.54	1.20	3.64	3	3
Food & Staples Retailing	93,234,730,845	1,810,750.95	837,603	94	15.09	1.94	3.46	3	5
Food, Beverage & Tobacco	923,573,625,687	590,639,813.60	38,690,061	6,373	13.18	2.34	4.27	44	50
Health Care Equipment & Services	79,541,192,615	31,890,489.90	4,937,481	854	10.34	2.23	3.29	9	9
Household & Personal Products	9,451,336,555	3,209,504.50	135,982	41	15.68	1.97	.78	1	2
Insurance	101,417,514,493	12,115,065.70	917,047	264	5.28	.73	4.99	11	11
Materials	183,398,144,679	286,134,600.75	15,096,195	4,209	5.77	1.88	5.39	21	25
Real Estate	72,588,418,999	7,704,897.25	578,116	288	16.31	.70	1.51	14	19
Retailing	64,066,463,762	350,154,320.05	24,214,522	2,459	12.26	.74	3.40	12	13
Telecommunication Services	156,723,647,306	55,928,676.40	5,022,927	216	6.39	.92	5.59	2	2
Transportation	383,637,420,270	784,833,168.90	4,050,127	2,884	19.81	13.89	.85	2	3
Utilities	55,255,077,239	138,189,578.50	21,710,043	1,997	14.38	1.38	4.44	10	10

Daily Movements Equity on 12th November 2021

දෛනික වෙනස්වීම් - කොටස් / நாளாந்த உரிமைப்பங்கு அசைவுகள்

Company Name	Closing Price	Last Traded Price	Last Traded Date	High	Low	Foreign Holding	Issued Quantity	Turnover	Indexed Market Cap	Qty in
සමාගමේ නම	ප්‍ර.ව.සා මිල	අවසන් ගනුදෙනු මිල	අවසන් ගනුදෙනු දින	උපරිම	අවම	විදේශීය තැන්පතු	නිකුත් කළ ප්‍රමාණය	පිරිවැටුම	දර්ශකගත වෙළඳපොල ප්‍රාග්ධනීකරණය	සී.ඩී.එස්. ප්‍රමාණය
கம்பனி பெயர்	எ.நி.ச விலை	இறுதி வியாபாரம்	இறுதி வியாபாரத்தின	உயர்வு	குறைவு	வெளிநாட்டு உடைமை	வழங்கிய பங்குகளின்	புரள்வு	பட்டியல் படுத்திய	சி.டி.எஸ் அளவு

AUTOMOBILES & COMPONENTS

MAIN BOARD

KELANI TYRES	80.20	80.40	12/11/21	81.00	80.00	835,648	80,400,000	10088885	6,448,080,000	78,826,250
--------------	-------	-------	----------	-------	-------	---------	------------	----------	---------------	------------

BANKS

MAIN BOARD

AMANA BANK (+)	4.20	4.30	12/11/21	4.30	4.20	1,631,666,626	2,691,151,194	4882062	11,302,835,015	2,064,880,788
COMMERCIAL BANK (+)	85.30	85.00	12/11/21	88.00	85.00	236,516,495	1,124,474,226	35599271	95,917,651,478	1,116,647,185
COMMERCIAL BANK[X.0000] (+)	78.00	77.90	12/11/21	78.90	77.70	4,253,129	69,740,771	508508	5,439,780,138	68,968,541
DFCC BANK PLC	62.80	62.50	12/11/21	63.20	62.50	43,454,149	320,522,436	1141516	20,128,808,981	317,822,206
HNB (+)	162.50	162.50	12/11/21	165.00	162.25	46,833,530	420,859,924	35523993	68,389,737,650	416,566,295
HNB[X.0000] (+)	142.75	143.75	12/11/21	144.00	141.50	395,904	105,044,649	2004129	14,995,123,645	98,278,848
HDFC (+)	34.50	34.00	12/11/21	34.50	34.00	9,362,464	64,710,520	1837	2,232,512,940	63,829,520
NAT. DEV. BANK (+)	75.10	75.10	12/11/21	76.00	74.90	63,042,593	357,123,647	4754323	26,819,985,890	355,530,126
NATIONS TRUST[X.0000] (+)	64.00	64.00	12/11/21	66.10	64.00	6,025,587	38,717,051	14647	2,477,891,264	38,714,994
NATIONS TRUST (+)	60.10	60.40	12/11/21	61.50	59.50	39,897,853	245,134,821	10084788	14,732,602,742	244,464,181
PAN ASIA (+)	17.00	17.00	12/11/21	17.20	16.90	88,658,048	442,561,629	2271731	7,523,547,693	431,475,821
SAMPATH (+)	55.50	55.60	12/11/21	56.90	55.00	76,807,173	1,144,373,955	111252869	63,512,754,503	1,123,120,008
SANASA DEV. BANK (+)	51.20	51.20	12/11/21	51.40	51.00	43,254,730	160,698,832	199714	8,227,780,198	152,302,482
SEYLAN BANK[X.0000] (+)	36.60	36.50	12/11/21	37.90	36.50	12,944,004	269,923,190	948535	9,879,188,754	267,910,465
SEYLAN BANK (+)	47.00	46.10	12/11/21	47.30	46.00	3,008,036	264,267,493	13331869	12,420,572,171	260,085,386
UNION BANK (+)	11.50	11.50	12/11/21	11.60	11.30	863,117,067	1,083,558,338	10185512	12,460,920,887	1,081,842,779

CAPITAL GOODS

MAIN BOARD

ACCESS ENG SL	25.40	25.30	12/11/21	25.70	25.00	11,060,864	1,000,000,000	11431863	25,400,000,000	999,463,720
ACL	67.10	67.10	12/11/21	69.50	66.50	1,351,020	239,574,720	24729639	16,075,463,712	234,909,348
AITKEN SPENCE	83.80	83.90	12/11/21	85.00	82.00	84,595,059	405,996,045	4258993	34,022,468,571	404,471,010
CENTRAL IND.	186.75	189.00	12/11/21	190.00	182.25	611,879	21,788,936	53527640	4,069,083,798	21,339,850
DOCKYARD (+)	88.00	83.80	12/11/21	85.00	83.80	37,578,234	71,858,924	4697	6,323,585,312	71,432,927
E B CREASY	23.40	23.70	12/11/21	23.80	23.00	814,082	253,545,800	591742	5,932,971,720	250,514,200
HAYLEYS	98.70	98.90	12/11/21	103.00	98.00	17,847,591	750,000,000	104677804	74,025,000,000	654,450,720
HEMAS HOLDINGS	70.00	70.10	12/11/21	70.50	70.00	31,094,930	596,546,025	7273984	41,758,221,750	595,830,708
JKH	150.00	150.00	12/11/21	150.50	148.50	411,109,442	1,319,776,451	52874300	197,966,467,650	1,307,890,908
KELANI CABLES	246.25	255.00	12/11/21	259.75	240.00	23,954	21,800,000	29681293	5,368,250,000	20,984,173
LANKA ASHOK	716.50	719.75	12/11/21	719.75	719.75	1,026,066	3,620,843	720	2,594,334,010	1,063,345
LANKA TILES	80.00	80.10	12/11/21	81.00	79.80	1,354,890	265,252,050	57846182	21,220,164,000	263,508,040
LANKA WALLTILE	82.20	82.00	12/11/21	85.50	82.00	3,223,270	273,000,000	51573866	22,440,600,000	266,344,355
LAXAPANA	14.70	14.80	12/11/21	15.10	14.50	49,950	66,224,939	1130229	973,506,603	66,136,692
RENUKA HOLDINGS[X.0000]	12.80	12.80	12/11/21	14.20	12.50	1,600,222	22,499,452	1173082	287,992,986	22,498,063
RENUKA HOLDINGS	18.50	18.60	12/11/21	21.00	17.70	11,704,291	155,810,595	8909242	2,882,496,008	155,784,327
RICHARD PIERIS	17.00	17.00	12/11/21	17.20	16.90	1,536,616,543	2,035,038,275	34315835	34,595,650,675	1,975,084,715
ROYAL CERAMIC	53.30	53.60	12/11/21	53.90	52.10	5,956,562	1,107,893,840	161676313	59,050,741,672	1,094,589,650
SIERRA CABL	9.70	9.70	12/11/21	10.00	9.60	3,435,100	537,512,430	9582052	5,213,870,571	219,805,460
FORT LAND	18.80	18.90	12/11/21	19.90	18.50	614,862	240,000,000	7081026	4,512,000,000	238,790,230
UNISYST	9.50	9.50	12/11/21	9.50	9.30	61,846	44,116,400	201527	419,105,800	43,850,226

DIRI SAVI BOARD

BROWNS	215.00	215.00	12/11/21	218.75	210.50	5,900,144	212,625,000	2799228	45,714,375,000	206,095,421
LANKA CERAMIC	158.00	158.00	12/11/21	158.00	158.00	737	6,000,000	181700	948,000,000	5,816,288
LANKEM CEYLON	38.00	37.50	12/11/21	38.50	32.60	49,748	51,470,757	116044	1,955,888,766	50,541,802
SOFTLOGIC	13.30	13.40	12/11/21	15.00	12.80	380,614,142	1,192,543,209	17270975	15,860,824,680	1,192,543,209
VALLIBEL ONE	62.20	62.10	12/11/21	63.60	61.80	1,947,093	1,138,915,644	21489219	70,840,553,057	1,138,861,138

WATCH LIST

MACKWOODS ENERGY	2.90	3.00	12/11/21	3.10	2.90	2,032,274	100,000,000	529866	290,000,000	100,000,000
MTD WALKERS (TS)	14.80	15.30	13/02/19	.00	.00	153,482,418	167,647,568	0	2,481,184,006	167,500,918
OFFICE EQUIPMENT (TS)	54.40	54.00	25/03/21	.00	.00	129,011	833,560	0	45,345,664	764,970
SERENDIB ENG.GRP	6.60	6.60	12/11/21	7.00	6.60	28,646,917	32,383,250	50920	213,729,450	32,383,215

Daily Movements Equity on 12th November 2021

දෛනික වෙනස්වීම් - කොටස් / நாளாந்த உரிமைப்பங்கு அசைவுகள்

Company Name	Closing Price	Last Traded Price	Last Traded Date	High	Low	Foreign Holding	Issued Quantity	Turnover	Indexed Market Cap	Qty in
සමාගමේ නම	ප.ව.සා මිල	අවසන් ගනුදෙනු මිල	අවසන් ගනුදෙනු දින	උපරිම	අවම	විදේශීය තැන්පතු	නිකුත් කළ ප්‍රමාණය	පිරිවැටුම	දර්ශකගත වෙළඳපොල ප්‍රාග්ධනීකරණය	සී.ඩී.එස්. ප්‍රමාණය
கம்பனி பெயர்	எ.நி.ச விலை	இறுதி வியாபாரம்	இறுதி வியாபாரத்தின	உயர்வு	குறைவு	வெளிநாட்டு உடைமை	வழங்கிய பங்குகளின்	புரள்வு	பட்டியல் படுத்திய	சி.டி.எஸ் அளவு

COMMERCIAL & PROFESSIONAL SERVICES

MAIN BOARD

GESTETNER	83.00	83.00	12/11/21	83.00	83.00	1,535,392	2,657,812	830	220,598,396	2,607,313
LAKE HOUSE PRIN.	145.75	148.00	11/11/21	.00	.00	7,429	2,937,245	0	428,103,459	2,732,354
PRINTCARE PLC	44.00	44.00	12/11/21	47.30	43.60	335,687	85,966,670	52861	3,782,533,480	82,188,170

EM POWER BOARD

EML CONSULTANTS (+)	14.00	14.10	12/11/21	15.10	13.80	-	123,172	90,900,000	17410870	1,272,600,000	89,955,555
---------------------	-------	-------	----------	-------	-------	---	---------	------------	----------	---------------	------------

WATCH LIST

CEYLON PRINTERS (TS)	52.00	52.00	24/03/21	.00	.00	130,278	600,170	0	31,208,840	568,550
PARAGON (TS)	42.00	44.50	30/03/21	.00	.00	158,860	1,000,280	0	42,011,760	906,620

CONSUMER DURABLES & APPAREL

MAIN BOARD

ABANS	166.00	161.25	12/11/21	161.25	161.25	91,164	5,110,560	323	848,352,960	4,932,469
DANKOTUWA PORCEL	14.90	14.90	12/11/21	15.20	14.90	7,751,786	162,552,920	1197372	2,422,038,508	162,432,576
HAYLEYS FABRIC	36.40	36.40	12/11/21	36.60	34.00	717,337	415,481,776	84948920	15,123,536,646	415,068,350
HAYLEYS FIBRE	63.60	63.60	12/11/21	64.90	63.60	99,642	24,000,000	803058	1,526,400,000	22,688,427
REGNIS (+)	67.00	67.00	12/11/21	67.20	67.00	700,485	22,535,726	1259223	1,509,893,642	22,295,886
TEEJAY LANKA	42.20	42.30	12/11/21	42.50	41.80	298,242,417	716,739,975	4989320	30,246,426,945	716,739,975

SECOND BOARD

AMBEON CAPITAL	18.70	18.70	12/11/21	19.60	18.20	2,521	1,002,724,815	17163338	18,750,954,041	1,002,716,958
----------------	-------	-------	----------	-------	-------	-------	---------------	----------	----------------	---------------

DIRI SAVI BOARD

AMBEON HOLDINGS	45.50	45.50	12/11/21	45.90	44.50	2,719,156	356,869,666	2964172	16,237,569,803	355,987,371
KELSEY	29.90	30.00	12/11/21	30.00	29.00	409,356	17,429,274	25973	521,135,293	17,248,426
SINGER IND. (+)	45.30	46.90	12/11/21	46.90	46.90	45,716	20,000,760	469	906,034,428	19,628,504

WATCH LIST

BLUE DIAMONDS	.80	.80	12/11/21	.80	.70	31,067,912	206,601,782	5817	165,281,426	195,542,756
BLUE DIAMONDS[X.0000]	.30	.30	12/11/21	.30	.30	662,327	194,633,623	2533	58,390,087	191,897,894
RADIANT GEMS	21.80	21.80	10/11/21	.00	.00	638,949	2,400,000	0	52,320,000	1,451,214

CONSUMER SERVICES

MAIN BOARD

A. SPEN.HOT.HOLD.	40.10	40.00	12/11/21	42.00	40.00	956,467	336,290,010	4462103	13,485,229,401	335,126,190	
AHOT PROPERTIES	45.90	43.20	12/11/21	46.00	43.20	3,427,720	442,775,300	537941	20,323,386,270	442,314,189	
HOTELS CORP.	20.70	21.40	12/11/21	21.40	18.80	-	442,207	180,030,942	5352362	3,726,640,499	178,813,756
CITRUS LEISURE	9.20	9.20	12/11/21	9.40	9.00	44,753	267,229,723	371422	2,458,513,452	267,148,651	
DOLPHIN HOTELS	37.00	36.90	12/11/21	37.90	36.90	-	37,293	31,621,477	78332	1,169,994,649	31,278,112
HAYLEYS LEISURE	23.90	23.90	12/11/21	23.90	22.80	108,017	107,989,958	1222102	2,580,959,996	107,610,756	
HOTEL SIGIRIYA	82.10	85.90	12/11/21	85.90	85.90	171,400	5,859,000	86	481,023,900	3,796,577	
RENUKA CITY HOT.	281.25	290.00	12/11/21	290.00	290.00	1,220	7,000,000	5220	1,968,750,000	6,916,501	
SIGIRIYA VILLAGE	41.50	41.50	12/11/21	41.50	41.50	27,274	9,000,000	74866	373,500,000	8,964,566	
TANGERINE	75.30	76.90	12/11/21	76.90	72.00	108,606	20,000,000	68907	1,506,000,000	19,351,214	
KANDY HOTELS	8.30	8.30	12/11/21	8.70	8.30	69,467,852	577,500,000	15876	4,793,250,000	544,258,155	
KINGSBURY	9.50	9.50	12/11/21	9.50	9.30	433,299	484,000,000	1885385	4,598,000,000	481,787,340	

SECOND BOARD

BROWNS BEACH	12.40	12.50	12/11/21	12.50	12.20	-	1,192,633	129,600,000	42573	1,607,040,000	129,277,758
EDEN HOTEL LANKA	36.00	35.90	12/11/21	37.00	35.70	-	432,333	528,000,000	7726469	19,008,000,000	510,024,257
TRANS ASIA	62.10	62.00	05/11/21	.00	.00		92,513	200,000,000	0	12,420,000,000	199,441,189

DIRI SAVI BOARD

BANSEI RESORTS	10.40	10.40	12/11/21	10.40	10.40	27,386,069	53,728,000	1040	558,771,200	53,728,000	
BERUWALA RESORTS	1.40	1.50	12/11/21	1.50	1.40	155,109	600,000,000	2062312	840,000,000	598,247,561	
GALADARI (+)	24.40	24.20	12/11/21	25.30	24.00	430,613,653	500,829,564	11602433	12,220,241,362	474,370,671	
CITRUS HIKKADUWA	6.70	6.70	12/11/21	6.80	6.60	-	40,348	284,898,354	1074260	1,908,818,972	248,541,797
JETWING SYMPHONY	13.00	13.00	12/11/21	14.40	13.00	106,543,178	502,188,559	112616	6,528,451,267	399,361,163	
KEELLS HOTELS	13.80	13.90	12/11/21	13.90	13.70	31,659,573	1,456,146,780	997089	20,094,825,564	1,452,863,171	
MAHAWELI REACH	16.80	16.80	11/11/21	.00	.00	33,975,990	47,066,447	0	790,716,310	45,847,425	

Daily Movements Equity on 12th November 2021

දෛනික වෙනස්වීම් - කොටස් / நாளாந்த உரிமைப்பங்கு அசைவுகள்

Company Name	Closing Price	Last Traded Price	Last Traded Date	High	Low	Foreign Holding	Issued Quantity	Turnover	Indexed Market Cap	Qty in
සමාගමේ නම	ප.ව.සා මිල	අවසන් ගනුදෙනු මිල	අවසන් ගනුදෙනු දින	උපරිම	අවම	විදේශීය තැන්පතු	නිකුත් කළ ප්‍රමාණය	පිරිවැටුම	දර්ශකගත වෙළඳපොළ ප්‍රාග්ධනීකරණය	සී.ඩී.එස්. ප්‍රමාණය
கம்பனி பெயர்	எ.நி.ச விலை	இறுதி வியாபாரம்	இறுதி வியாபாரத்தின	உயர்வு	குறைவு	வெளிநாட்டு உடைமை	வழங்கிய பங்குகளின்	புரள்வு	பட்டியல் படுத்திய	சி.டி.எஸ் அளவு

CONSUMER SERVICES

DIRI SAVI BOARD

MARAWILA RESORTS	3.60	3.60	12/11/21	3.60	3.50	-	3,508	228,000,000	87063	820,800,000	227,737,510
PALM GARDEN HOTEL	135.25	138.75	12/11/21	139.25	135.00		57,487	43,267,000	1735892	5,851,861,750	42,467,121
PEGASUS HOTELS	33.40	33.00	12/11/21	33.90	33.00		69,983	30,391,538	29112	1,015,077,369	30,225,584
RAMBODA FALLS	21.10	21.10	12/11/21	21.80	21.10		330,060	20,000,000	1773	422,000,000	19,993,400
RENUKA HOTELS	95.00	95.00	11/11/21	.00	.00		217,041	40,297,530	0	3,828,265,350	38,942,585
ROYAL PALMS	29.60	29.80	12/11/21	32.50	29.50		2,663,675	50,000,000	60835	1,480,000,000	49,295,956
SERENDIB HOTELS	19.70	19.70	12/11/21	19.70	19.60		19,042,140	75,514,738	20054	1,487,640,339	58,893,632
SERENDIB HOTELS[X.0000]	11.60	11.60	12/11/21	11.70	11.60		7,272,625	36,011,056	70	417,728,250	28,686,488
TAL LANKA	21.50	22.00	12/11/21	22.00	20.90		116,266,726	139,637,494	207507	3,002,206,121	136,009,428
LIGHTHOUSE HOTEL	38.90	38.90	12/11/21	39.00	35.50		215,931	46,000,000	59575	1,789,400,000	45,662,500
FORTRESS RESORTS	11.60	11.60	12/11/21	11.60	11.60		297,981	110,886,684	2993	1,286,285,534	110,762,006
NUWARA ELIYA	1,300.00	1,315.00	12/11/21	1,315.00	1,300.00		37,560	2,186,040	781315	2,841,852,000	2,122,812
CITRUS WASKADUWA	3.70	3.80	12/11/21	3.90	3.60	-	9,884,108	559,857,096	1561879	2,071,471,255	559,856,736

WATCH LIST

ANILANA HOTELS	1.40	1.50	12/11/21	1.50	1.40	1,055,669,227	1,281,320,814	886430	1,793,849,140	1,278,849,591	
HUNAS FALLS	275.50	279.00	12/11/21	281.50	279.00		3,551	5,625,000	5052	1,549,687,500	5,537,283

DIVERSIFIED FINANCIALS

MAIN BOARD

ALLIANCE	69.20	69.20	12/11/21	71.00	69.20	-	70,949	33,696,000	331497	2,331,763,200	32,338,575
ASIA ASSET	7.90	7.80	12/11/21	8.30	7.70		90,778,914	124,195,533	43348	981,144,711	124,193,524
ASIA ASSET[P.0000]	9.10	9.10	11/11/21	.00	.00		39,687,849	41,398,511	0		41,398,445
ASIA CAPITAL	7.50	7.50	12/11/21	7.80	7.50		117,690,673	131,329,995	57065	984,974,963	130,915,784
CENTRAL FINANCE	87.70	87.50	12/11/21	89.10	86.00		32,918,483	227,354,462	1879757	19,938,986,317	214,012,394
CEYLON GUARDIAN	103.50	103.25	12/11/21	107.00	100.25		7,145,219	82,978,868	1862201	8,588,312,838	81,174,169
CEYLON INV.	55.60	55.80	12/11/21	57.00	55.00		2,758,270	101,338,041	1081350	5,634,395,080	98,735,716
CDB[X.0000]	94.30	95.00	12/11/21	97.00	92.50		286,484	10,343,668	8201942	975,407,892	10,244,799
CDB	166.25	164.50	12/11/21	164.50	164.50		23,624	59,449,080	987	9,883,409,550	58,502,895
L O L C HOLDINGS	692.75	693.00	12/11/21	700.00	685.00		1,536,377	475,200,000	223760935	329,194,800,000	473,141,100
LANKA VENTURES	55.20	56.90	10/11/21	.00	.00		1,256,044	50,000,000	0	2,760,000,000	49,874,798
LB FINANCE	64.10	63.90	12/11/21	65.00	63.50		7,627,162	554,057,136	1945750	35,515,062,418	552,704,688
MERCHANT BANK (+)	6.20	6.20	12/11/21	6.30	6.10		760,044	524,539,637	1203949	3,252,145,749	523,796,213
PEOPLES LEASING	11.20	11.30	12/11/21	11.80	11.10		9,300,321	1,802,945,226	9748825	20,192,986,531	1,802,446,376
S M B LEASING (+)	.90	.90	12/11/21	.90	.80		652,961,148	6,470,375,048	1918927	5,823,337,543	6,460,686,400
S M B LEASING[X.0000] (+)	.30	.30	12/11/21	.30	.20		184,026,785	3,081,603,712	921363	924,481,114	3,076,658,072
SINGER FINANCE	15.00	15.00	12/11/21	15.20	14.90		687,829	202,074,075	43303	3,031,111,125	201,854,282
VALLIBEL FINANCE	39.50	39.80	12/11/21	40.70	39.40		8,829,008	235,453,400	1821281	9,300,409,300	235,298,000

SECOND BOARD

ABANS FINANCIAL	24.20	25.00	12/11/21	25.00	24.00		13,031	66,561,573	79419	1,610,790,067	66,264,980
CAPITAL LEASING (+)		22.35		.00	.00		1,999,999	20,000,000	0	448,000,000	20,000,000
COMM LEASE & FIN	70.60	70.40	12/11/21	74.50	70.00	-	5,224,149	6,377,711,170	57710015	450,266,408,602	6,377,711,170
DIALOG FINANCE	80.00	79.90	12/11/21	79.90	79.90		18,567	117,399,866	1998	9,391,989,280	117,398,121
FIRST CAPITAL	42.20	42.20	12/11/21	42.70	41.50		33,168	101,250,000	402707	4,272,750,000	100,161,447
GOOD HOPE	1,005.00	1,000.00	03/11/21	.00	.00		3,816,504	3,883,782	0	3,903,200,910	3,708,685
INDO MALAY	1,123.20	1,173.75	01/11/21	.00	.00		4,682,172	4,811,400	0	5,404,164,480	4,253,672
LOLC DEV FINANCE	506.75	519.50	12/11/21	529.75	500.00		256	237,943,274	1484197	120,577,754,100	237,865,594
LOLC FINANCE	26.20	26.10	12/11/21	27.50	25.00	2,598,686,161	5,250,000,000	1361032248	137,550,000,000	5,249,996,300	
MERCANTILE INV	2,600.00	2,600.00	24/06/19	.00	.00		0	3,006,000	0	7,815,600,000	3,006,000
ORIENT FINANCE	12.90	12.90	12/11/21	13.40	12.90		697,199	211,101,155	91900	2,723,204,900	211,074,925
SELINSING	723.25	715.00	10/11/21	.00	.00		5,559,847	5,678,247	0	4,106,792,143	5,477,686
SENKADAGALA	92.00	92.00	09/12/19	.00	.00		6,379,706	77,651,851	0	7,504,619,961	74,223,233
SENKADAGALA[R.0000]		.00		.00	.00		708,856	8,627,983	0		8,626,370
SHALIMAR	1,005.00	1,012.00	12/11/21	1,012.00	1,012.00		4,491,864	5,397,840	5060	5,424,829,200	5,397,840

DIRI SAVI BOARD

Daily Movements Equity on 12th November 2021

දෛනික වෙනස්වීම් - කොටස් / நாளாந்த உரிமைப்பங்கு அசைவுகள்

Company Name	Closing Price	Last Traded Price	Last Traded Date	High	Low	Foreign Holding	Issued Quantity	Turnover	Indexed Market Cap	Qty in
සමාගමේ නම	ප.ව.සා මිල	අවසන් ගනුදෙනු මිල	අවසන් ගනුදෙනු දින	උපරිම	අවම	විදේශීය තැන්පතු	නිකුත් කළ ප්‍රමාණය	පිරිවැටුම	දර්ශකගත වෙළඳපොළ ප්‍රාග්ධනිකරණය	සී.ඩී.එස්. ප්‍රමාණය
கம்பனி பெயர்	எ.நி.ச விலை	இறுதி வியாபாரம்	இறுதி வியாபாரத்தின	உயர்வு	குறைவு	வெளிநாட்டு உடைமை	வழங்கிய பங்குகளின்	புரள்வு	பட்டியல் படுத்திய	சி.டி.எஸ் அளவு

DIVERSIFIED FINANCIALS

DIRI SAVI BOARD

ASIA SIYAKA	3.30	3.30	12/11/21	3.40	3.30	520,800	260,000,000	516154	858,000,000	260,000,000	
AMF CO LTD	14.20	14.40	12/11/21	14.70	13.80	106,416	113,327,268	2719895	1,609,247,206	111,878,844	
CFI	79.00	79.00	12/11/21	81.00	79.00	96,714	7,019,579	116626	554,546,741	6,992,927	
CIT	121.50	121.50	12/11/21	122.00	121.50	64,800	6,908,737	38524	839,411,546	6,883,364	
COM.CREDIT	26.00	26.00	12/11/21	26.60	25.80	123,265,678	318,074,365	1063013	8,269,933,490	317,687,478	
GUARDIAN CAPITAL	32.50	33.00	12/11/21	33.00	32.50	223,249	25,833,808	88861	839,598,760	25,792,524	
HNB FINANCE	10.30	10.30	12/11/21	10.40	10.00	112,460,068	1,421,380,624	1198659	14,640,220,427	1,289,230,448	
HNB FINANCE[X.0000]	9.40	9.40	12/11/21	9.50	9.40	-	13,600	298,200,000	5041	2,803,080,000	298,200,000
PEOPLE'S MERCH	6.90	7.00	12/11/21	7.00	6.80	112,660	326,856,250	116551	2,796,582,075	326,115,816	
PRIME FINANCE	17.10	16.40	12/11/21	17.80	16.40	7,703	121,000,000	659486	2,069,100,000	120,998,700	
SHAW WALLACE	11.10	11.20	12/11/21	12.00	10.90	87,663	173,798,500	33005527	1,929,163,350	173,552,600	
SOFTLOGIC FIN	9.40	9.40	12/11/21	9.50	9.40	200,595	492,726,902	65909	4,631,632,879	487,093,067	

WATCH LIST

MULTI FINANCE	10.40	10.40	12/11/21	10.40	10.40	7,600	63,610,181	1560	661,545,882	63,507,979
ADAM INVESTMENTS (+) (TS)	.20	.20	07/12/18	.00	.00	8,357,164	898,552,400	0	179,710,480	898,552,400
BIMPUATH FINANCE	7.40	7.40	12/11/21	7.60	7.40	3,910	107,733,344	425405	797,226,746	86,179,678
NATION LANKA	1.00	1.00	12/11/21	1.00	.90	677,516,169	1,353,792,606	2412260	1,353,792,606	1,352,448,433
SINHA PUTHRA FIN[P.0000]	12.40	12.40	12/11/21	13.80	12.20	5,000	6,707,650	245572		5,934,070
SINHA PUTHRA FIN	19.50	19.30	12/11/21	19.50	18.80	1,168,760	62,958,930	63611	1,227,699,135	61,394,730
SWARNAMAHAL FIN (DS)	1.70	1.70	29/06/18	.00	.00	5,793,841	500,000,140	0	850,000,238	500,000,140

ENERGY

MAIN BOARD

LANKA IOC	28.10	28.00	12/11/21	28.90	26.00	405,482,890	532,465,705	91930580	14,962,286,311	530,222,700	
LAUGFS GAS	22.70	22.50	12/11/21	23.00	21.60	120,662	335,000,086	908358	7,604,501,952	334,459,900	
LAUGFS GAS[X.0000]	15.80	16.30	12/11/21	16.40	15.40	-	613,169	52,000,000	424539	821,600,000	51,564,225

FOOD & STAPLES RETAILING

MAIN BOARD

C T HOLDINGS	176.00	173.00	09/11/21	.00	.00	23,931,379	201,406,978	0	35,447,628,128	195,133,249
CARGILLS	221.50	221.25	12/11/21	225.00	221.25	12,594,121	257,677,731	1304204	57,075,617,417	253,970,627

WATCH LIST

CFT (TS)	3.20	3.20	07/12/18	.00	.00	295,138	140,196,000	0	448,627,200	132,524,632
TESS AGRO	.70	.70	12/11/21	.70	.60	7,250,058	339,797,287	420163	237,858,101	336,665,046
TESS AGRO[X.0000]	.50	.50	12/11/21	.50	.50	651,500	50,000,000	86384	25,000,000	49,956,908

FOOD BEVERAGE & TOBACCO

MAIN BOARD

AGALAWATTE (+)	35.40	35.80	12/11/21	36.00	34.00	3,638,282	156,250,000	50056225	5,531,250,000	154,493,509	
BAIRAHA FARMS	178.00	179.00	12/11/21	181.75	177.00	32,174	16,000,000	5466829	2,848,000,000	15,818,045	
BALANGODA (+)	21.30	21.90	12/11/21	21.90	20.80	-	2,688,032	394207	503,454,532	22,012,839	
BUKIT DARAH	417.25	420.00	12/11/21	439.00	415.00	29,930,647	102,000,000	2994131	42,559,500,000	95,424,674	
CARSONS	305.00	305.00	12/11/21	323.00	302.00	45,142,711	196,386,914	277980	59,898,008,770	194,202,266	
COLD STORES	567.50	566.00	12/11/21	578.00	566.00	8,993,883	95,040,000	1821184	53,935,200,000	42,597,669	
GRAIN ELEVATORS (+)	115.75	115.50	12/11/21	118.00	105.00	35,719,687	60,000,000	24823423	6,945,000,000	59,914,741	
CEYLON TOBACCO (+)	925.00	920.00	12/11/21	926.75	914.50	180,643,734	187,323,751	12520821	173,274,469,675	12,544,933	
CONVENIENCE FOOD	1,175.50	1,160.00	12/11/21	1,160.00	1,160.00	5,539	2,750,000	9280	3,232,625,000	2,700,950	
HORANA	28.00	28.50	12/11/21	28.50	26.10	381,260	25,000,000	11194061	700,000,000	23,325,230	
KEGALLE	116.50	117.75	12/11/21	117.75	113.50	561,937	25,000,000	2433003	2,912,500,000	23,478,423	
KELANI VALLEY (+)	50.10	49.60	12/11/21	50.80	49.40	1,627,181	68,000,000	9873307	3,406,800,000	64,708,178	
KOTAGALA	7.60	7.70	12/11/21	7.80	7.50	-	577,354	338,512,500	28279678	2,572,695,000	330,994,973
LMF	177.50	180.00	12/11/21	180.00	170.25	1,056,367	39,998,000	8360725	7,099,645,000	39,766,320	
LANKEM DEV.	5.20	5.30	12/11/21	5.40	5.10	793,790	120,000,000	60231	624,000,000	119,960,899	
LION BREWERY	540.25	566.25	12/11/21	566.25	540.00	29,033,194	80,000,000	551165	43,220,000,000	79,963,320	
MALWATTE[X.0000] (+)	12.10	12.90	12/11/21	12.90	11.90	-	20,119	20,250,660	724	245,032,986	20,250,660
MALWATTE (+)	22.00	22.00	12/11/21	22.20	20.40	904,535	202,792,331	54741	4,461,431,282	183,666,498	

Daily Movements Equity on 12th November 2021

දෛනික වෙනස්වීම් - කොටස් / நாளாந்த உரிமைப்பங்கு அசைவுகள்

Company Name	Closing Price	Last Traded Price	Last Traded Date	High	Low	Foreign Holding	Issued Quantity	Turnover	Indexed Market Cap	Qty in
සමාගමේ නම	ප.ව.සා මිල	අවසන් ගනුදෙනු මිල	අවසන් ගනුදෙනු දින	උපරිම	අවම	විදේශීය තැන්පතු	නිකුත් කළ ප්‍රමාණය	පිරිවැටුම	දර්ශකගත වෙළඳපොළ ප්‍රාග්ධනිකරණය	සී.ඩී.එස්. ප්‍රමාණය
கம்பனி பெயர்	எ.நி.ச விலை	இறுதி வியாபாரம்	இறுதி வியாபாரத்தின	உயர்வு	குறைவு	வெளிநாட்டு உடைமை	வழங்கிய பங்குகளின்	புரள்வு	பட்டியல் படுத்திய	சி.டி.எஸ் அளவு

FOOD BEVERAGE & TOBACCO

MAIN BOARD

MELSTACORP	57.60	58.00	12/11/21	58.40	57.30	209,987,833	1,165,397,072	23086280	67,126,871,347	1,154,817,220
NAMUNUKULA	268.00	270.00	12/11/21	272.00	264.25	775,109	23,750,000	2765278	6,365,000,000	22,189,785
NESTLE (+)	1,299.50	1,290.00	12/11/21	1,297.00	1,290.00	50,075,417	53,725,463	126497	69,816,239,169	53,232,179
RENUKA AGRI	4.50	4.60	12/11/21	4.80	4.40	16,514,028	561,750,000	10892569	2,527,875,000	560,104,420
RENUKA FOODS	16.30	16.50	12/11/21	16.70	15.00	28,709,605	117,960,106	6299719	1,922,749,728	117,568,912
RENUKA FOODS[X.0000]	12.60	12.60	12/11/21	12.90	12.00	491,681	4,773,346	828556	60,144,160	4,772,852
SUNSHINE HOLDING	26.90	27.00	12/11/21	27.50	26.80	77,737,612	448,662,309	35255025	12,069,016,112	448,002,615
TALAWAKELLE (+)	45.90	45.80	12/11/21	47.00	45.60	75,968	47,500,000	189931	2,180,250,000	43,901,612
TEA SMALLHOLDER	36.70	36.30	12/11/21	36.90	36.30	30,702	30,000,000	14918	1,101,000,000	29,710,547
THREE ACRE FARMS (+)	216.00	215.00	12/11/21	226.00	214.25	5,486,632	23,545,000	6682255	5,085,720,000	23,471,396
WATAWALA	82.60	82.10	12/11/21	84.00	82.00	1,702,776	203,308,633	17914991	16,793,293,086	189,466,264

SECOND BOARD

SPENCEPLANTATION	45.50	45.00	30/09/19	.00	.00	1,250,000	21,300,000	0	969,150,000	21,293,000
DISTILLERIES	17.90	18.00	12/11/21	18.00	17.80	20,096,835	4,600,000,000	3415137	82,340,000,000	4,596,709,607
KOTMALE HOLDINGS	399.50	385.00	12/11/21	385.00	385.00	3,444	31,400,000	770	12,544,300,000	31,353,730
MADULSIMA (+)	9.40	9.50	12/11/21	9.50	9.20	468,370	169,501,097	56224	1,593,310,312	167,429,836

DIRI SAVI BOARD

BOGAWANTALAWA	12.50	12.50	12/11/21	13.00	12.50	80,502	83,750,000	188399	1,046,875,000	79,946,961
BROWNS INVSTMNTS	11.50	11.50	12/11/21	11.90	11.40	20,049,927	14,369,717,460	307963783	165,251,750,790	4,365,013,877
CEYLON BEVERAGE	732.25	731.00	12/11/21	740.00	731.00	4,739,903	20,988,090	549206	15,368,528,903	19,121,739
DILMAH CEYLON	697.00	702.00	12/11/21	702.00	675.00	134,191	20,737,500	33135	14,454,037,500	20,723,007
ELPITYA	109.75	109.25	12/11/21	113.00	108.75	691,657	72,866,428	6497793	7,997,090,473	69,852,693
HAPUGASTENNE (+)	16.90	16.90	11/11/21	.00	.00	10,973,586	46,315,789	0	782,736,834	44,274,704
HARISCHANDRA	3,507.00	4,024.00	10/11/21	.00	.00	4,777	1,919,600	0	6,732,037,200	1,885,188
HATTON	10.00	10.00	12/11/21	10.00	10.00	1,814,941	236,666,671	128000	2,366,666,710	219,057,530
HVA FOODS	8.10	8.50	12/11/21	8.70	8.00	321,876	66,428,660	729526	538,072,146	66,358,129
KAHAWATTE (+)	30.00	30.00	11/11/21	.00	.00	76,311	99,406,691	0	2,982,200,730	97,378,434
KEELLS FOOD	162.75	169.00	12/11/21	169.00	169.00	236,956	25,500,000	169	4,150,125,000	25,430,660
MAHAWELI COCONUT	44.20	41.60	12/11/21	45.00	41.50	35,709	34,996,115	146437	1,546,828,283	18,450,078
MASKELIYA	11.30	12.00	12/11/21	12.40	11.00	6,179	53,953,489	742352	609,674,426	52,348,445
RAIGAM SALTERNS	9.20	9.30	12/11/21	9.70	9.00	4,091,591	282,207,320	6836438	2,596,307,344	281,566,020
UDAPUSSELLAWA (+)	24.40	24.50	12/11/21	24.50	24.30	3,713,727	19,398,850	124715	473,331,940	18,609,866

WATCH LIST

LUCKY LANKA (DS)	1.10	1.10	18/10/19	.00	.00	17,300	176,028,410	0	193,631,251	176,028,410
------------------	------	------	----------	-----	-----	--------	-------------	---	-------------	-------------

HEALTH CARE EQUIPMENT & SERVICES

MAIN BOARD

ASIRI	33.10	32.50	12/11/21	33.10	32.50	364,229,418	1,137,533,596	165783	37,652,362,028	1,120,907,181
ASIRI SURG	17.60	17.70	12/11/21	17.70	17.10	131,248	528,457,545	856461	9,300,852,792	524,745,161
DURDANS[X.0000]	105.25	105.00	12/11/21	105.50	105.00	193,111	8,345,454	204420	878,359,034	8,191,786
DURDANS	132.50	132.50	12/11/21	132.50	132.50	126,796	25,527,272	95400	3,382,363,540	24,619,156
MULLERS	1.10	1.10	12/11/21	1.20	1.00	3,931,300	283,000,000	405751	311,300,000	279,276,581
NAWALOKA	9.90	9.90	12/11/21	10.10	9.40	2,531,432	1,409,505,596	20811592	13,954,105,400	1,363,643,804
LANKA HOSPITALS (+)	51.50	51.10	12/11/21	52.50	51.10	64,604,901	223,732,169	594237	11,522,206,704	221,492,755

DIRI SAVI BOARD

E - CHANNELLING	10.20	10.20	12/11/21	10.70	9.50	957,546	122,131,415	2250394	1,245,740,433	121,819,579
SINGHE HOSPITALS	3.00	3.00	12/11/21	3.10	2.90	8,888,625	431,300,895	6506452	1,293,902,685	431,300,895

HOUSEHOLD & PERSONAL PRODUCTS

DIRI SAVI BOARD

BPPL HOLDINGS	23.50	23.50	12/11/21	24.00	23.30	1,863,373	306,843,357	3209505	7,210,818,890	306,843,357
SWADESHI	15,003.50	15,330.00	08/11/21	.00	.00	3,995	149,333	0	2,240,517,666	137,604

INSURANCE

Daily Movements Equity on 12th November 2021

දෛනික වෙනස්වීම් - කොටස් / நாளாந்த உரிமைப்பங்கு அசைவுகள்

Company Name	Closing Price	Last Traded Price	Last Traded Date	High	Low	Foreign Holding	Issued Quantity	Turnover	Indexed Market Cap	Qty in
සමාගමේ නම	පු.ව.සා මිල	අවසන් ගනුදෙනු මිල	අවසන් ගනුදෙනු දින	උපරිම	අවම	විදේශීය තැන්පතු	නිකුත් කළ ප්‍රමාණය	පිරිවැටුම	දර්ශකගත වෙළඳපොල ප්‍රාග්ධනීකරණය	සී.ඩී.එස්. ප්‍රමාණය
கம்பனி பெயர்	எ.நி.ச விலை	இறுதி வியாபாரம்	இறுதி வியாபாரத்தின	உயர்வு	குறைவு	வெளிநாட்டு உடைமை	வழங்கிய பங்குகளின்	புரள்வு	பட்டியல் படுத்திய	சி.டி.எஸ் அளவு

INSURANCE

MAIN BOARD

CEYLINCO INS.[X.0000] (+)	1,021.00	1,025.00	12/11/21	1,039.50	1,015.00	3,314,216	6,414,480	2705448	6,549,184,080	6,163,382
CEYLINCO INS. (+)	2,003.00	2,000.00	12/11/21	2,000.00	2,000.00	6,419,626	20,000,000	2000	40,060,000,000	19,220,458
HNB ASSURANCE (+)	45.50	45.60	12/11/21	45.60	45.40	1,028,460	150,000,000	90823	6,825,000,000	146,038,710
PEOPLE'S INS (+)	31.70	31.90	12/11/21	32.50	31.50	175,159	200,000,000	3908391	6,340,000,000	200,000,000

SECOND BOARD

JANASHAKTHI INS. (+)	25.00	24.80	12/11/21	25.70	24.80	1,824,396	226,526,153	709615	5,663,153,825	223,215,176
----------------------	-------	-------	----------	-------	-------	-----------	-------------	--------	---------------	-------------

DIRI SAVI BOARD

AMANA LIFE (+)	17.70	17.80	12/11/21	17.80	17.70	2,627	50,000,000	35667	885,000,000	49,993,500
AMANA TAKAFUL (+)	11.80	11.80	12/11/21	12.00	11.80	46,138	180,000,130	127839	2,124,001,534	179,689,533
ARPICO INSURANCE (+)	22.00	22.50	12/11/21	22.50	21.80	2,127,678	66,230,407	74152	1,457,068,954	66,230,403
SOFTLOGIC CAP	4.00	4.00	12/11/21	4.20	3.90	6,239,640	977,187,200	2821392	3,908,748,800	976,050,357
Softlogic Life (+)	30.40	30.20	12/11/21	31.50	30.20	146,122,428	375,000,000	1313315	11,400,000,000	374,906,190
UNION ASSURANCE (+)	275.00	275.00	12/11/21	275.00	275.00	654,781	58,928,572	326425	16,205,357,300	58,295,461

MATERIALS

MAIN BOARD

ACL PLASTICS	449.25	450.00	12/11/21	470.00	448.00	26,267	4,212,500	2812193	1,892,465,625	1,838,105
ACME	12.00	12.00	12/11/21	12.00	12.00	11,132,607	41,161,913	120120	493,942,956	41,043,266
CIC	49.70	49.90	12/11/21	50.00	48.00	565,261	291,600,000	17316967	14,492,520,000	287,065,732
CIC[X.0000]	41.00	41.40	12/11/21	42.00	39.90	2,017,047	87,480,000	9475429	3,586,680,000	85,271,156
CHEMANEX	76.00	76.00	12/11/21	76.00	75.20	118,589	15,707,312	448000	1,193,755,712	15,505,021
CHEVRON (+)	107.00	107.00	12/11/21	108.00	106.75	27,583,699	240,000,000	9642262	25,680,000,000	239,795,233
DIPPED PRODUCTS	48.80	49.00	12/11/21	49.50	47.70	914,776	598,615,120	44906589	29,212,417,856	595,465,340
EX-PACK	16.90	17.00	12/11/21	17.50	16.40	67,500	333,333,333	93291389	5,633,333,328	333,333,333
HAYCARB	70.80	71.00	12/11/21	71.20	70.00	10,208,730	297,123,750	14545162	21,036,361,500	293,967,210
INDUSTRIAL ASPH.	.40	.50	12/11/21	.50	.40	17,529,965	3,749,411,250	2070127	1,499,764,500	3,599,826,750
JAT HOLDINGS	21.70	21.60	12/11/21	22.00	21.60	6,526,116	510,407,773	1926571	11,075,848,674	510,407,773
LANKA ALUMINIUM	20.80	21.10	12/11/21	21.50	20.70	34,495,865	68,514,115	2308451	1,425,093,592	67,690,920
PGP GLASS	17.30	17.20	12/11/21	18.00	17.00	756,115,994	950,086,080	828174	16,436,489,184	925,552,196
SAMSON INTERNAT.	172.50	172.00	11/11/21	.00	.00	115,651	4,232,771	0	730,152,998	3,795,866
SWISSTEK	29.70	29.50	12/11/21	30.50	29.50	5,052	136,860,000	1347726	4,064,742,000	135,956,625
TOKYO CEMENT[X.0000]	44.10	45.00	12/11/21	46.00	44.00	20,155,958	133,650,000	37121226	5,893,965,000	133,402,095
TOKYO CEMENT	50.20	50.00	12/11/21	51.90	50.00	48,355,681	267,300,000	10896515	13,418,460,000	264,220,471
UNION CHEMICALS (+)	781.75	782.00	12/11/21	782.00	782.00	10,421	1,500,000	782	1,172,625,000	1,333,699

DIRI SAVI BOARD

AGSTAR PLC	9.40	9.30	12/11/21	9.60	9.20	-	255,050	307,526,310	4795103	2,890,747,314	307,520,810
AGSTAR PLC[X.0000]	5.00	5.00	29/05/15	.00	.00	0	17,473,690	0	87,368,450	17,473,690	
ALUMEX PLC	12.90	12.90	12/11/21	13.00	12.70	1,645,990	598,605,680	4957492	7,722,013,272	598,605,680	
BOGALA GRAPHITE (+)	82.80	84.50	12/11/21	84.50	77.00	85,252,578	94,632,904	26456042	7,835,604,451	91,736,204	
RICH PIERIS EXP	485.00	490.00	12/11/21	490.00	479.00	156,110	11,163,745	868284	5,414,416,325	11,072,611	

WATCH LIST

ADAM CAPITAL (DS)	.30	.40	07/12/18	.00	.00	485,250	252,000,242	0	75,600,073	252,000,142
LANKA CEMENT (+) (TS)	2.50	2.50	06/09/18	.00	.00	458,255	173,510,748	0	433,776,870	31,140,155

REAL ESTATE

MAIN BOARD

CARGO BOAT	64.10	65.30	12/11/21	66.30	64.10	104,729	18,031,995	131863	1,155,850,880	17,948,595
COLOMBO CITY	926.50	936.00	12/11/21	936.00	936.00	29,586	1,272,857	936	1,179,302,011	1,175,549
COLOMBO LAND (+)	36.70	36.90	12/11/21	37.00	36.00	71,061,730	199,881,008	506499	7,335,632,994	160,074,115
EAST WEST	9.80	9.80	12/11/21	9.90	9.70	51,072,361	138,240,000	281308	1,354,752,000	137,536,907
LEE HEDGES	67.50	71.00	12/11/21	71.00	67.50	14,159,513	25,602,730	40642	1,728,184,275	24,328,185
OVERSEAS REALTY (+)	17.50	17.60	12/11/21	18.10	17.50	1,099,274,077	1,243,029,582	2134564	21,753,017,685	1,242,381,505
SEYLAN DEVTS (+)	16.20	16.20	12/11/21	17.50	16.10	2,196,889	147,964,860	908091	2,397,030,732	143,210,036
YORK ARCADE	221.50	219.00	12/11/21	221.75	218.75	2,387	750,000	37574	166,125,000	720,839

SECOND BOARD

Daily Movements Equity on 12th November 2021

දෛනික වෙනස්වීම් - කොටස් / நாளாந்த உரிமைப்பங்கு அசைவுகள்

Company Name	Closing Price	Last Traded Price	Last Traded Date	High	Low	Foreign Holding	Issued Quantity	Turnover	Indexed Market Cap	Qty in
සමාගමේ නම	ප්‍ර.ව.සා මිල	අවසන් ගනුදෙනු මිල	අවසන් ගනුදෙනු දින	උපරිම	අවම	විදේශීය තැන්පතු	නිකුත් කළ ප්‍රමාණය	පිරිවැටුම	දර්ශකගත වෙළඳපොළ ප්‍රාග්ධනීකරණය	සී.ඩී.එස්. ප්‍රමාණය
கம்பனி பெயர்	எ.நி.ச விலை	இறுதி வியாபாரம்	இறுதி வியாபாரத்தின	உயர்வு	குறைவு	வெளிநாட்டு உடைமை	வழங்கிய பங்குகளின்	புரள்வு	பட்டியல் படுத்திய	சி.டி.எஸ் அளவு

REAL ESTATE

SECOND BOARD

LANKA REALTY	29.50	29.50	11/11/21	.00	.00	169,243,888	211,370,428	0	6,235,427,626	211,061,555
ON'ALLY	32.00	32.00	12/11/21	32.00	32.00	418,911	93,003,087	3200	2,976,098,784	50,937,000
PDL (+)	138.00	145.00	12/11/21	147.25	137.75	30,854	66,000,000	13792	9,108,000,000	65,134,641

DIRI SAVI BOARD

C T LAND	29.00	29.00	12/11/21	29.00	29.00	1,165,501	81,250,000	3770	2,356,250,000	79,954,877
COMMERCIAL DEV. (+)	138.75	138.00	12/11/21	147.50	138.00	- 9,622	12,000,000	585442	1,665,000,000	11,871,358
EQUITY TWO PLC	59.00	57.90	10/11/21	.00	.00	122,782	31,000,000	0	1,829,000,000	30,863,570
MILLENNIUM HOUSE	5.90	5.90	12/11/21	6.30	5.90	39,048,703	134,681,320	687010	794,619,788	133,810,720
PRIMERESIDENCIES	10.00	10.00	12/11/21	10.10	10.00	- 501,444	937,500,000	2370208	9,375,000,000	937,500,000
SERENDIB LAND	2,001.75	1,980.00	03/11/21	.00	.00	75	398,906	0	798,510,086	265,947

WATCH LIST

CITY HOUSING (TS)	3.60	3.60	08/03/19	.00	.00	42,658	13,379,850	0	48,167,460	9,088,974
STANDARD CAPITAL (TS)	60.00	60.00	29/03/21	.00	.00	3,844,997	5,540,828	0	332,449,680	5,356,372

RETAILING

MAIN BOARD

C M HOLDINGS	103.50	105.00	12/11/21	110.00	94.00	357,987	15,200,000	4634116	1,573,200,000	14,500,626
DIMO	495.00	495.00	12/11/21	495.00	495.00	97,494	9,231,494	327195	4,569,589,530	8,833,530
EASTERN MERCHANT	7.80	8.00	12/11/21	8.40	7.70	12,676,320	117,446,000	2024798	916,078,800	115,864,000
HUNTERS	665.00	673.00	12/11/21	673.00	664.00	4,496,333	5,145,000	1337	3,421,425,000	5,083,822
R I L PROPERTY	14.50	14.50	12/11/21	14.90	13.10	236,581,613	800,000,000	339788024	11,600,000,000	800,000,000
AUTODROME	93.20	95.00	12/11/21	95.00	80.00	18,210	12,000,000	19881	1,118,400,000	11,908,200
UNITED MOTORS	80.70	80.70	12/11/21	84.00	80.50	6,405,318	100,900,626	1656202	8,142,680,518	93,182,636

SECOND BOARD

O DEL PLC	17.70	17.70	12/11/21	18.00	17.50	147,692	272,129,431	59803	4,816,690,929	271,882,031
SINGER SRI LANKA (+)	16.90	16.90	12/11/21	17.30	16.90	387,865	1,126,886,490	1343149	19,044,381,681	1,116,839,127

DIRI SAVI BOARD

C.W.MACKIE	63.00	62.50	12/11/21	65.70	62.50	387,291	35,988,556	203100	2,267,279,028	35,752,237
CEYLON TEA BRKRS	4.10	4.10	12/11/21	4.20	4.00	136,651	182,400,000	87550	747,840,000	182,185,531
JOHN KEELLS	73.30	70.70	12/11/21	74.00	70.50	263,708	60,800,000	9166	4,456,640,000	60,552,169
SATHOSA MOTORS	230.75	230.00	10/11/21	.00	.00	4,403	6,033,622	0	1,392,258,277	5,965,676

TELECOMMUNICATION SERVICES

MAIN BOARD

DIALOG (+)	11.10	11.10	12/11/21	11.20	11.00	7,403,865,192	8,200,607,505	55689519	91,026,743,306	8,192,614,191
------------	-------	-------	----------	-------	-------	---------------	---------------	----------	----------------	---------------

SECOND BOARD

SLT (+)	36.40	36.30	12/11/21	36.90	36.10	811,914,261	1,804,860,000	239158	65,696,904,000	1,801,331,948
---------	-------	-------	----------	-------	-------	-------------	---------------	--------	----------------	---------------

TRANSPORTATION

MAIN BOARD

EXPOLANKA	195.75	197.00	12/11/21	200.00	194.00	1,471,916,941	1,954,915,000	783431017	382,674,611,250	1,954,914,000
MERC. SHIPPING	98.00	100.00	11/11/21	.00	.00	1,393,803	2,844,990	0	278,809,020	2,840,280

EMPOWER BOARD

CHRISWORLD	22.80	23.30	12/11/21	23.70	22.10	- 64,802	30,000,000	1402152	684,000,000	7,500,000
------------	-------	-------	----------	-------	-------	----------	------------	---------	-------------	-----------

UTILITIES

MAIN BOARD

LVL ENERGY	10.70	10.70	12/11/21	10.80	10.60	5,932,180	582,278,117	114409	6,230,375,852	581,978,117
PANASIAN POWER	5.90	6.10	12/11/21	6.20	5.20	151,552,246	625,000,000	108813214	3,687,500,000	624,014,400
RESUS ENERGY	27.10	27.00	12/11/21	28.00	27.00	388,946	79,030,655	135280	2,141,730,751	78,721,522
V ALLIBEL	9.00	9.00	12/11/21	9.10	8.70	14,172,888	747,109,731	16927762	6,723,987,579	698,580,712
VIDULLANKA	6.60	6.70	12/11/21	6.70	6.40	178,112,981	849,140,151	2469984	5,604,324,997	848,356,900
VIDULLANKA[X.0000]	5.30	5.40	12/11/21	5.40	5.20	3,490,384	72,394,086	70567	383,688,656	72,394,086
WINDFORCE	18.60	18.60	12/11/21	18.60	18.30	109,441,068	1,350,768,942	4373332	25,124,302,321	1,227,195,001

DIRI SAVI BOARD

LAUGFS POWER[X.0000]	8.10	8.40	12/11/21	8.40	7.80	782,009	52,000,000	489948	421,200,000	51,182,315
LAUGFS POWER	10.80	10.60	12/11/21	11.00	10.00	884,440	335,000,086	1416472	3,618,000,929	334,236,432

Daily Movements Equity on 12th November 2021

98

தேசிய வர்த்தக ஆணையகம் / நாளாந்த உரிமைப்பங்கு அசைவுகள்

Company Name	Closing Price	Last Traded Price	Last Traded Date	High	Low	Foreign Holding	Issued Quantity	Turnover	Indexed Market Cap	Qty in
சுமாரி கம்	ரூ.12.10	12.20	12/11/21	12.20	11.90	14,864	109,088,112	3378612	1,319,966,155	109,011,612
கம்பனி பெயர்	எ.நி.ச விலை	இறுதி வியாபாரம்	இறுதி வியாபாரத்தின்	உயர்வு	குறைவு	வெளிநாட்டு உடைமை	வழங்கிய பங்குகளின்	புரள்வு	தலைகீழாக அளிக்கப்பட்ட பங்குகளின் மதிப்பு	சி.ஐ.எஸ் அளவு

UTILITIES

DIRI SAVI BOARD

LOTUS HYDRO	12.10	12.20	12/11/21	12.20	11.90	14,864	109,088,112	3378612	1,319,966,155	109,011,612
-------------	-------	-------	----------	-------	-------	--------	-------------	---------	---------------	-------------

Daily Movements Corporate Debt on 12-11-2021

දෛනික සාංගමீக ஶுடி ஸංலிஶுடி / தனியார்துறைக் கடன்களின் தினசரி அசைவு

Company Name	Code	Date	Coupon Rate	Tom	Spot	Coupon Frequency	Issued Date	Maturity Date	Next Int. Due Date	Quantity	Par
සමාගමේ නම	සංකේතය	දිනය	කුලීනාන්සි අනුපාතය	පසුදින පුවරුව	ස්ථානිත පුවරුව	කුලීනාන්සි වාර ගණන	නිකුත් කළ දිනය	කල්පිරෙන දිනය	මිළුග යුතු දිනය	නිකුත් කරන ලද ප්‍රමාණය	සම ලද වටිනාකම
கம்பனி பெயர்	குறியீடு	திகதி	வட்டி வீதம்	மறுதின பலகை	நிகழ்கால பலகை	வட்டி வீத தடவைகள்	வழங்கல் திகதி	முதிர்வு திகதி	அடுத்த வட்டி நிலுவை திகதி	வழங்கப்பட்ட அளவு	முகப் பெறுமதி

BANKS

COMMERCIAL BANK	COMB/BD/27/10/26-C2359-12.25		12.25	100.00	100.00	2	28/10/16	27/10/26	26/04/22	19,282,000	100
COMMERCIAL BANK	COMB/BD/08/03/26-C2342-11.25	21-01-2020	11.25	100.00	95.00	2	09/03/16	08/03/26	07/03/22	17,490,900	100
COMMERCIAL BANK	COMB/BD/20/09/28-C2492-9.5		9.50	100.00	100.00	2	21/09/21	20/09/28	20/03/22	43,580,000	100
COMMERCIAL BANK	COMB/BD/22/07/28-C2405-12.5	10-06-2020	12.50	100.00	100.00	2	23/07/18	22/07/28	20/01/22	16,061,600	100
COMMERCIAL BANK	COMB/BD/22/07/23-C2404-12		12.00	100.00	100.00	2	23/07/18	22/07/23	20/01/22	83,938,400	100
COMMERCIAL BANK	COMB/BD/20/09/26-C2491-9		9.00	100.00	100.00	2	21/09/21	20/09/26	20/03/22	42,374,700	100
DFCC BANK PLC	DFCC/BD/23/10/27-C2457-9.25		9.25	100.00	100.00	1	23/10/20	23/10/27	21/10/22	2,050,000	100
DFCC BANK PLC	DFCC/BD/28/03/24-C2416-13.5		13.50	100.00	100.00	1	28/03/19	28/03/24	26/03/22	38,047,600	100
DFCC BANK PLC	DFCC/BD/23/10/25-C2458-9		9.00	100.00	100.00	1	23/10/20	23/10/25	21/10/22	43,180,000	100
DFCC BANK PLC	DFCC/BD/29/03/25-C2394-13		13.00	100.00	100.00	1	29/03/18	29/03/25	26/03/22	40,865,300	100
DFCC BANK PLC	DFCC/BD/28/03/29-C2417-13.9		13.90	100.00	100.00	1	28/03/19	28/03/29	26/03/22	44,111,700	100
DFCC BANK PLC	DFCC/BD/29/03/23-C2393-12.6	08-07-2019	12.60	101.58	99.73	1	29/03/18	29/03/23	26/03/22	29,134,700	100
DFCC BANK PLC	DFCC/BD/09/11/23-C2367-12.75	27-08-2020	12.75	100.00	99.50	1	09/11/16	09/11/23	05/11/22	60,431,400	100
DFCC BANK PLC	DFCC/BD/28/03/26-C2418-13.75	08-06-2020	13.75	100.00	110.00	1	28/03/19	28/03/26	26/03/22	17,840,700	100
HDFC	HDFC/BD/20/11/25-C2330-12	10-06-2021	12.00	95.15	100.00	1	20/11/15	20/11/25	19/11/21	14,087,700	100
HNB	HNB/BC/29/08/23A08	13-07-2021	8.00	70.13	98.05	1	30/08/13	29/08/23	27/08/22	20,000,000	100
HNB	HNB/BD/01/11/23-C2361-13	06-08-2021	13.00	111.18	107.25	1	01/11/16	01/11/23	29/10/22	40,000,000	100
HNB	HNB/BD/14/12/24-C2275-8.33	06-06-2019	8.33	100.00	75.00	2	15/12/14	14/12/24	29/12/21	840,400	100
HNB	HNB/BC/31/03/2400F			14.68	14.68	0	07/06/07	31/03/24		13,628,000	100
HNB	HNB/BC/31/07/22B16.75		16.75	100.00	100.00	1	01/08/07	31/07/22	29/06/22	7,000,000	100
HNB	HNB/BD/28/07/31-C2480-9.5		9.50	100.00	100.00	1	28/07/21	28/07/31	27/07/22	70,000,000	100
HNB	HNB/BD/22/09/24-C2430-12.3		12.30	100.00	100.00	1	23/09/19	22/09/24	21/09/22	19,225,700	100
HNB	HNB/BD/22/09/26-C2431-12.8		12.80	100.00	100.00	1	23/09/19	22/09/26	21/09/22	80,774,300	100
NAT. DEV. BANK	NDB/BD/30/03/24-C2419-13.5		13.50	100.00	100.00	2	31/03/19	30/03/24	29/03/22	12,430,000	100
NAT. DEV. BANK	NDB/BD/30/03/24-C2420-13.95	20-03-2020	13.95	100.00	99.99	1	31/03/19	30/03/24	29/03/22	43,182,000	100
NAT. DEV. BANK	NDB/BD/24/09/25-C2452-9.5		9.50	100.00	100.00	1	25/09/20	24/09/25	23/09/22	65,000,000	100
NAT. DEV. BANK	NDB/BC/19/12/23C13.9	13-07-2021	13.90	101.72	110.10	1	19/12/13	19/12/23	30/12/21	36,379,800	100
NAT. DEV. BANK	NDB/BC/19/12/25D14	08-01-2018	14.00	119.95	100.50	1	19/12/13	19/12/25	30/12/21	35,904,300	100
NATIONS TRUST	NTB/BD/20/04/23-C2402-12.65		12.65	100.00	100.00	2	20/04/18	20/04/23	18/04/22	22,130,000	100
NATIONS TRUST	NTB/BD/20/04/23-C2401-13		13.00	100.00	100.00	1	20/04/18	20/04/23	16/04/22	12,870,000	100
NATIONS TRUST	NTB/BD/23/12/26-C2442-12.9		12.90	100.00	100.00	1	23/12/19	23/12/26	21/12/21	18,000,000	100
NATIONS TRUST	NTB/BD/23/12/24-C2441-12.8		12.80	100.00	100.00	1	23/12/19	23/12/24	21/12/21	27,000,000	100
SAMPATH	SAMP/BD/21/12/22-C2389-12.5	27-10-2020	12.50	106.86	110.75	2	21/12/17	21/12/22	18/12/21	60,000,000	100
SAMPATH	SAMP/BD/28/02/24-C2415-13.9	17-06-2020	13.90	104.85	114.32	1	28/02/19	28/02/24	25/02/22	70,000,000	100
SAMPATH	SAMP/BD/20/03/23-C2390-12.5	07-08-2019	12.50	101.52	99.51	2	20/03/18	20/03/23	17/03/22	75,000,000	100
SAMPATH	SAMP/BD/12/04/28-C2474-9		9.00	100.00	100.00	1	12/04/21	12/04/28	11/04/22	60,000,000	100
SEYLAN BANK	SEY/BD/29/03/25-C2396-13.2	22-10-2019	13.20	100.00	100.00	2	29/03/18	29/03/25	27/03/22	7,150,000	100

Daily Movements Corporate Debt on 12-11-2021

දෛනික සාංගමික ஶுய சல்வலுய / தனியார் துறைக் கடன்களின் தினசரி அசைவு

Company Name	Code	Date	Coupon Rate	Tom	Spot	Coupon Frequency	Issued Date	Maturity Date	Next Int. Due Date	Quantity	Par
සමාගමේ නම	සංකේතය	දිනය	කුලීනාන්සි අනුපාතය	පසුදින පුවරුව	ස්ථානිත පුවරුව	කුලීනාන්සි වාර ගණන	නිකුත් කළ දිනය	කල්පිරෙන දිනය	මිළුග යුතු දිනය	නිකුත් කරන ලද ප්‍රමාණය	සම ලද වටිනාකම
கம்பனி பெயர்	குறியீடு	திகதி	வட்டி வீதம்	மறுதின பலகை	நிகழ்கால பலகை	வட்டி வீத தடவைகள்	வழங்கல் திகதி	முதிர்வு திகதி	அடுத்த வட்டி நிலுவை திகதி	வழங்கப்பட்ட அளவு	முகப் பெறுமதி

BANKS

SEYLAN BANK	SEY B/BD/18/04/24-C2422-15	23-04-2021	15.00	107.49	105.00	1	18/04/19	18/04/24	16/04/22	37,734,000	100
SEYLAN BANK	SEY B/BD/29/03/23-C2395-12.85	11-06-2019	12.85	100.06	99.81	2	29/03/18	29/03/23	27/03/22	39,100,000	100
SEYLAN BANK	SEY B/BD/29/03/28-C2397-13.5	28-05-2020	13.50	107.97	98.00	2	29/03/18	29/03/28	27/03/22	16,090,000	100
SEYLAN BANK	SEY B/BD/12/04/26-C2472-9.75		9.75	100.00	100.00	1	12/04/21	12/04/26	11/04/22	53,520,200	100
SEYLAN BANK	SEY B/BD/15/07/23-C2354-13.75	10-06-2021	13.75	106.20	100.00	2	15/07/16	15/07/23	13/01/22	32,722,800	100
SEYLAN BANK	SEY B/BD/18/04/24-C2421-14.5	26-05-2020	14.50	99.99	100.00	2	18/04/19	18/04/24	15/04/22	12,266,000	100
SEYLAN BANK	SEY B/BD/12/04/26-C2473-9.25		9.25	100.00	100.00	4	12/04/21	12/04/26	08/01/22	6,479,800	100

CAPITAL GOODS

ACCESS ENG SL	AEL/BD/18/11/21-C2326-10.45		10.45	100.00	100.00	2	18/11/15	18/11/21	17/11/21	10,300	100
ACCESS ENG SL	AEL/BD/18/11/22-C2327-10.72		10.72	100.00	100.00	2	18/11/15	18/11/22	17/11/21	200	100
ACCESS ENG SL	AEL/BD/17/11/23-C2325-10.95		10.95	100.00	100.00	2	18/11/15	17/11/23	17/11/21	5,400	100
HAYLEYS	HAY L/BD/31/07/23-C2407		6.65	100.00	100.00	2	31/07/18	31/07/23	29/01/22	10,011,000	100
HAYLEYS	HAY L/BD/26/08/24-C2427		7.70	100.00	100.00	2	26/08/19	26/08/24	24/02/22	16,011,900	100
HAYLEYS	HAY L/BD/26/08/24-C2428-13	16-12-2020	13.00	115.69	91.67	2	26/08/19	26/08/24	24/02/22	13,988,100	100
HAYLEYS	HAY L/BD/31/07/23-C2406-12.5		12.50	100.00	100.00	2	31/07/18	31/07/23	29/01/22	25,257,200	100

DIVERSIFIED FINANCIALS

ASIA ASSET	AAF/BD/05/10/23-C2455-10.28	13-07-2021	10.28	100.00	102.35	1	05/10/20	05/10/23	01/10/22	4,613,000	100
ASIA ASSET	AAF/BD/05/10/23-C2456		10.76	100.00	100.00	1	05/10/20	05/10/23	01/10/22	5,387,000	100
ASIA ASSET	AAF/BD/20/08/24-C2488-8.76		8.76	100.00	100.00	1	20/08/21	20/08/24	19/08/22	1,005,100	100
ASIA ASSET	AAF/BD/20/08/24-C2486		11.49	100.00	100.00	12	20/08/21	20/08/24	18/11/21	3,342,400	100
ASIA ASSET	AAF/BD/20/08/26-C2489-9.26		9.26	100.00	100.00	1	20/08/21	20/08/26	19/08/22	15,500	100
ASIA ASSET	AAF/BD/20/08/26-C2487		9.43	100.00	100.00	1	20/08/21	20/08/26	19/08/22	5,637,000	100
CDB	CDB/BD/27/03/23-C2391-14.2	06-08-2020	14.20	100.00	103.00	1	28/03/18	27/03/23	26/03/22	9,330,100	100
CDB	CDB/BD/09/12/24-C2434-13.43	19-08-2021	13.43	100.00	105.00	2	10/12/19	09/12/24	08/12/21	3,879,000	100
CDB	CDB/BD/30/01/24-C2413-15	19-08-2021	15.00	100.00	108.00	2	31/01/19	30/01/24	29/01/22	2,591,800	100
CDB	CDB/BD/09/12/24-C2435-13.88		13.88	100.00	100.00	1	10/12/19	09/12/24	08/12/21	6,873,000	100
CDB	CDB/BD/30/01/24-C2414-15.5	13-05-2020	15.50	100.00	100.00	1	31/01/19	30/01/24	29/01/22	6,685,900	100
CDB	CDB/BD/27/03/23-C2392-13.75	19-07-2021	13.75	108.44	108.79	2	28/03/18	27/03/23	24/03/22	10,669,900	100
FIRST CAPITAL	CFV F/BD/07/02/26-C2467		9.00	100.00	100.00	1	08/02/21	07/02/26	06/02/22	6,752,500	100
FIRST CAPITAL	CFV F/BD/07/02/26-C2465-10		10.00	100.00	100.00	1	08/02/21	07/02/26	07/02/22	13,247,500	100
COMM LEASE & FIN	CLC/BD/23/09/25-C2454-10.5	13-07-2021	10.50	101.71	105.00	2	24/09/20	23/09/25	22/03/22	33,712,500	100
COMM LEASE & FIN	CLC/BD/23/09/25-C2453		10.52	100.00	100.00	2	24/09/20	23/09/25	22/03/22	16,287,500	100
COM.CREDIT	COCR/BD/04/03/26-C2471-9		9.00	100.00	100.00	1	05/03/21	04/03/26	04/03/22	12,875,900	100
HNB FINANCE	HNB F/BD/30/12/24-C2444-12.79		12.79	100.00	100.00	2	30/12/19	30/12/24	28/12/21	617,400	100
HNB FINANCE	HNB F/BD/30/12/24-C2443-13.2		13.20	100.00	100.00	1	30/12/19	30/12/24	28/12/21	10,970,800	100
LB FINANCE	LFIN/BD/11/12/22-C2387-12.75		12.75	100.00	100.00	2	11/12/17	11/12/22	10/12/21	10,000,000	100
LB FINANCE	LFIN/BD/11/12/22-C2388-	11-06-2020	13.25	100.00	100.00	2	11/12/17	11/12/22	10/12/21	20,000,000	100

Daily Movements Corporate Debt on 12-11-2021

தேசிய சான்றிதழ் சட்டம் / தனியார் நிறுவனக் கடன்களின் தினசரி அசைவு

Company Name	Code	Date	Coupon Rate	Tom	Spot	Coupon Frequency	Issued Date	Maturity Date	Next Int. Due Date	Quantity	Par
சுமாரை நெல்	சுமாரை	திகதி	சுமாரை	சுமாரை	சுமாரை	சுமாரை	சுமாரை	சுமாரை	சுமாரை	சுமாரை	சுமாரை
கம்பனி பெயர்	குறியீடு	திகதி	வட்டி வீதம்	மறுதின பலகை	நிகழ்கால பலகை	வட்டி வீத தடவைகள்	செலுத்தப்பட்ட திகதி	முதிர்வு திகதி	அடுத்த வட்டி நிலுவை திகதி	வழங்கப்பட்ட அளவு	முகப் பெறுமதி

DIVERSIFIED FINANCIALS

			13.25								
LOLC FINANCE	LOFC/BD/31/07/23-C2408-14.75	06-08-2021	14.75	112.75	110.99	2	31/07/18	31/07/23	29/01/22	17,937,993	100
LOLC FINANCE	LOFC/BD/31/07/23-C2409-0		.00	49.83	49.83	0	31/07/18	31/07/23		14,172,200	100
L O L C HOLDINGS	LOLC/BD/30/07/22-C2385-13	03-06-2020	13.00	99.97	100.38	2	31/07/17	30/07/22	29/01/22	20,000,000	100
L O L C HOLDINGS	LOLC/BD/27/09/24-C2433		8.96	100.00	100.00	2	27/09/19	27/09/24	24/03/22	1,600	100
L O L C HOLDINGS	LOLC/BD/27/09/24-C2432-15	19-03-2021	15.00	114.81	114.87	2	27/09/19	27/09/24	24/03/22	49,998,400	100
L O L C HOLDINGS	LOLC/BD/24/02/26-C2470-10.25		10.25	100.00	100.00	1	24/02/21	24/02/26	23/02/22	29,317,500	100
L O L C HOLDINGS	LOLC/BD/24/02/26-C2469-9.85		9.85	100.00	100.00	4	24/02/21	24/02/26	20/11/21	7,521,400	100
L O L C HOLDINGS	LOLC/BD/24/02/31-C2468-12	29-10-2021	12.00	99.86	101.23	1	24/02/21	24/02/31	23/02/22	63,161,100	100
MERCHANT BANK	MBSL/BD/02/05/22-C2380		10.00	100.00	100.00	2	03/05/17	02/05/22	01/05/22	10,100	100
MERCHANT BANK	MBSL/BD/02/05/22-C2381-14.5	27-01-2021	14.50	99.98	102.17	2	03/05/17	02/05/22	01/05/22	11,932,300	100
MERCHANT BANK	MBSL/BD/02/05/22-C2382-15	12-11-2020	15.00	105.45	100.00	1	03/05/17	02/05/22	30/04/22	8,057,600	100
PEOPLES LEA SING	PLC/BD/18/04/23-C2398-12.8		12.80	100.00	100.00	1	18/04/18	18/04/23	16/04/22	52,954,000	100
PEOPLES LEA SING	PLC/BD/05/08/24-C2484-8		8.00	100.00	100.00	1	05/08/21	05/08/24	04/08/22	29,429,400	100
PEOPLES LEA SING	PLC/BD/05/08/24-C2483-0		.00	79.38	79.38	0	05/08/21	05/08/24		30,485,375	100
PEOPLES LEA SING	PLC/BD/05/08/26-C2485-0		.00	64.99	64.99	0	05/08/21	05/08/26		5,612,652	100
PEOPLES LEA SING	PLC/BD/05/08/26-C2482-9		9.00	100.00	100.00	1	05/08/21	05/08/26	04/08/22	42,723,600	100
PEOPLES LEA SING	PLC/BD/18/04/22-C2399-12.4		12.40	100.00	100.00	1	18/04/18	18/04/22	16/04/22	7,046,000	100
SENKADAGALA	SFCL/BD/30/08/24-C2429-12.875	04-10-2021	12.88	103.93	103.89	2	30/08/19	30/08/24	27/02/22	17,500,000	100
SINGER FINANCE	SFIN/BD/25/06/26-C2476-9.25		9.25	100.00	100.00	1	25/06/21	25/06/26	24/06/22	5,832,200	100
SINGER FINANCE	SFIN/BD/10/04/23-C2449		10.02	100.00	100.00	2	09/04/20	10/04/23	08/04/22	2,500,000	100
SINGER FINANCE	SFIN/BD/19/05/23-C2448-13	13-07-2021	13.00	100.00	106.40	1	19/05/20	19/05/23	18/05/22	25,000	100
SINGER FINANCE	SFIN/BD/10/04/23-C2447-13		13.00	100.00	100.00	1	09/04/20	10/04/23	08/04/22	5,755,000	100
SINGER FINANCE	SFIN/BD/25/06/26-C2477		8.96	100.00	100.00	1	25/06/21	25/06/26	24/06/22	14,167,800	100
SINGER FINANCE	SFIN/BD/05/05/23-C2446-13		13.00	100.00	100.00	1	05/05/20	05/05/23	04/05/22	1,750,000	100
SINGER FINANCE	SFIN/BD/19/05/25-C2450-13.25		13.25	100.00	100.00	1	19/05/20	19/05/25	18/05/22	50,000	100

FOOD BEVERAGE & TOBACCO

BOGAWANTALAW A	BOPL/BD/23/07/25-C2423-13.25	15-03-2021	13.25	99.99	97.00	4	24/07/19	23/07/25	22/01/22	2,296,070	100
BOGAWANTALAW A	BOPL/BD/23/07/24-C2424-13	15-03-2021	13.00	85.00	97.00	4	24/07/19	23/07/24	22/01/22	2,407,860	100
BOGAWANTALAW A	BOPL/BD/23/07/26-C2425-13.5	15-03-2021	13.50	99.99	97.00	4	24/07/19	23/07/26	22/01/22	2,296,070	100
KOTAGALA	KOTA/BD/31/08/24-C2461-7.5		7.50	100.00	100.00	1	01/09/20	31/08/24	30/08/22	416,355	100
KOTAGALA	KOTA/BD/31/08/22-C2462-7.5		7.50	100.00	100.00	1	01/09/20	31/08/22	30/08/22	416,355	100
KOTAGALA	KOTA/BD/31/08/26-C2464-7.5		7.50	100.00	100.00	1	01/09/20	31/08/26	30/08/22	418,225	100
KOTAGALA	KOTA/BD/31/08/25-C2463-7.5		7.50	100.00	100.00	1	01/09/20	31/08/25	30/08/22	416,355	100
KOTAGALA	KOTA/BD/31/08/23-C2460-7.5		7.50	100.00	100.00	1	01/09/20	31/08/23	30/08/22	416,355	100

HEALTH CARE EQUIPMENT & SERVICES

NAWALOKA	NHL/BC/30/09/23F14.45	13-07-2021	14.45	100.00	110.75	4	30/09/13	30/09/23	29/12/21	110,600	100
NAWALOKA	NHL/BC/30/09/22E14.4		14.40	100.00	100.00	4	30/09/13	30/09/22	29/12/21	120,000	100

INSURANCE

SOFTLOGIC CAP	SCAP/BD/19/12/24-C2440-14.5	10-03-2021	14.50	105.04	106.00	12	19/12/19	19/12/24	15/11/21	4,598,800	100
					100.00	2	19/12/19		17/12/21	100	100

Daily Movements Corporate Debt on 12-11-2021

දෛනික සාංගමික ஶுய சංலிஶுய / தனியார்துறைக் கடன்களின் தினசரி அசைவு

Company Name	Code	Date	Coupon Rate	Tom	Spot	Coupon Frequency	Issued Date	Maturity Date	Next Int. Due Date	Quantity	Par
සමාගමේ නම	සංකේතය	දිනය	කුලීනාන්සි අනුපාතය	පසුදින පුවරුව	ස්ථානිත පුවරුව	කුලීනාන්සි වාර ගණන	නිකුත් කළ දිනය	කල්පිරෙන දිනය	මිළුග යුතු දිනය	නිකුත් කරන ලද ප්‍රමාණය	සම වටිනාකම
கம்பனி பெயர்	குறியீடு	திகதி	வட்டி வீதம்	மறுதின பலகை	நிகழ்கால பலகை	வட்டி வீத தடவைகள்	வழங்கல் திகதி	முதிர்வு திகதி	அடுத்த வட்டி நிலுவை திகதி	வழங்கப்பட்ட அளவு	முகப் பெறுமதி
INSURANCE											
SOFTLOGIC CAP	SCAP/BD/19/12/24-C2438		9.24	100.00				19/12/24			
SOFTLOGIC CAP	SCAP/BD/19/12/23-C2437-14.75		14.75	100.00	100.00	2	19/12/19	19/12/23	17/12/21	2,500,600	100
SOFTLOGIC CAP	SCAP/BD/19/12/24-C2439-15	22-06-2020	15.00	103.35	102.00	2	19/12/19	19/12/24	17/12/21	7,900,500	100
TELECOMMUNICATION SERVICES											
SLT	SLTL/BD/19/04/28-C2403-12.75		12.75	100.00	100.00	2	19/04/18	19/04/28	15/04/22	49,240,000	100
SLT	SLTL/BD/19/04/28-C2400-12.75		12.75	100.00	100.00	1	19/04/18	19/04/28	16/04/22	20,760,000	100
UN-CLASSIFIED											
ABANS PLC	ABNS/BD/19/12/24-C2436-12.5		12.50	100.00	100.00	1	19/12/19	19/12/24	17/12/21	2,500,000	100
BANK OF CEYLON	BOC/BD/28/12/24-C2378		6.42	100.00	100.00	2	29/12/16	28/12/24	25/12/21	200	100
BANK OF CEYLON	BOC/BC/24/10/23H13.75	08-10-2019	13.75	117.32	102.22	1	25/10/13	24/10/23	22/10/22	16,000,000	100
BANK OF CEYLON	BOC/BC/24/10/22F13.25		13.25	100.00	100.00	1	25/10/13	24/10/22	22/10/22	12,000,000	100
BANK OF CEYLON	BOC/BC/21/09/22D8.25	04-06-2019	8.25	100.00	80.00	1	22/09/14	21/09/22	17/09/22	18,334,950	100
BANK OF CEYLON	BOC/BC/21/09/22E7.42		6.45	100.00	100.00	2	22/09/14	21/09/22	17/03/22	300	100
BANK OF CEYLON	BOC/BD/28/12/24-C2377-12.75		12.75	100.00	100.00	1	29/12/16	28/12/24	24/12/21	7,836	100
BANK OF CEYLON	BOC/BD/28/12/21-C2376-13.25	26-08-2020	13.25	100.00	103.74	1	29/12/16	28/12/21	24/12/21	79,981,764	100
BANK OF CEYLON	BOC/BD/05/10/23-C2321		8.24	100.00	100.00	2	06/10/15	05/10/23	04/04/22	20,405,480	100
BANK OF CEYLON	BOC/BD/28/12/21-C2379		6.42	100.00	100.00	2	29/12/16	28/12/21	25/12/21	10,200	100
BANK OF CEYLON	BOC/BD/05/10/23-C2317-9.5		9.50	100.00	100.00	1	06/10/15	05/10/23	04/10/22	11,802,560	100
ELECTRICITY BRD	CEB/BD/15/04/26-C2475-9.35		9.35	100.00	100.00	1	16/04/21	15/04/26	15/04/22	200,000,000	100
FC TREASURIES	FCT/BD/30/01/25-C2445-12.75	03-12-2020	12.75	110.02	100.00	2	30/01/20	30/01/25	29/01/22	7,500,000	100
LOLC CEYLON	LOCH/BD/06/10/23-C2493-9.5		9.50	100.00	100.00	1	06/10/21	06/10/23	05/10/22	10,000,000	100
SANASA LIFE	SIC/BD/04/05/26-C2478-9.05		9.05	100.00	100.00	2	05/05/21	04/05/26	03/05/22	1,500,000	100
SANASA LIFE	SIC/BD/04/05/31-C2479-9.28	28-10-2021	9.28	100.00	100.00	2	05/05/21	04/05/31	03/05/22	500,000	100
SIYAPATHA FIN	SLFL/BD/08/08/24-C2426-13.33	16-09-2021	13.33	108.29	108.75	1	08/08/19	08/08/24	06/08/22	15,000,000	100
SIYAPATHA FIN	SLFL/BD/07/07/23-C2451-11.25		11.25	100.00	100.00	1	07/07/20	07/07/23	06/07/22	20,000,000	100
SIYAPATHA FIN	SLFL/BD/04/10/22-C2384-12.5		12.50	100.00	100.00	1	04/10/17	04/10/22	01/10/22	10,000,000	100
SIYAPATHA FIN	SLFL/BD/31/08/26-C2490-9.46	24-09-2021	9.46	100.00	99.97	1	01/09/21	31/08/26	31/08/22	15,000,000	100

Sector Statistics

ක්ෂේත්‍රයේ සාමාන්‍ය දළ උපාය / තுறைகளின் புள்ளிவிபரங்கள்

Industry Group	Price Index මිල දර්ශකය විலைச்சுட்டி		Total Return Index මුළු ප්‍රතිලාභ දර්ශකය මொத்த வருவாய் சுட்டி		PER	PBV	DY
කේතය	Today	Previous	Today	Previous	මිල ඉපයුම් අනුපාතය	මිල පොත් අගයෙහි අනුපාතයක් ලෙස	ලාභාංශ පිලිව
துறைகள்	අද இன்று	පූර්ව දින முன்னர்	අද இன்று	පූර්ව දින முன்னர்	විலை உழைப்பு விகிதம்	විலை புத்தகப் பெறுமதி	பங்குலாப விளைவு
All Share Index	10666.54	10686.37	14,317.70	14,344.11	12.9403	1.4927	2.5003
ENERGY	796.36	737	890.82	824.42	37.54	1.2	3.64
MATERIALS	1549.91	1548.83	2,204.23	2,202.70	5.77	1.88	5.39
CAPITAL GOODS	1399.76	1399.36	1,671.28	1,664.71	13.89	1.15	2.16
COMMERCIAL & PROFESSIONAL SERVICES	965.69	994.6	1,073.45	1,105.58	8.7	1.47	3.09
TRANSPORTATION	32640.77	32889.75	35,267.50	35,536.52	19.81	13.89	.85
AUTOMOBILES & COMPONENTS	1075.07	1076.41	1,573.19	1,575.15	6.04	1.05	6.23
CONSUMER DURABLES & APPAREL	1864.78	1826.36	2,370.09	2,321.26	13.37	1.97	1.79
CONSUMER SERVICES	377.44	377.53	419.65	419.76	-8.58	.86	0
RETAILING	1052.08	1037.27	1,302.86	1,284.52	12.26	.74	3.4
FOOD & STAPLES RETAILING	1337.74	1350.19	1,586.54	1,601.31	15.09	1.94	3.46
FOOD BEVERAGE & TOBACCO	1087.23	1092.28	1,384.57	1,391.00	13.18	2.34	4.27
HOUSEHOLD & PERSONAL PRODUCTS	1659.05	1686	1,802.75	1,832.03	15.68	1.97	.78
HEALTH CARE EQUIPMENT & SERVICES	1389.16	1360.51	1,631.21	1,597.57	10.34	2.23	3.29
BANKS	668.59	671.78	825.15	829.09	5	.53	3.2
DIVERSIFIED FINANCIALS	3503.15	3519.93	3,958.06	3,977.02	22.52	2.77	.9
INSURANCE	1348.87	1353.59	1,760.93	1,767.09	5.28	.73	4.99
TELECOMMUNICATION SERVICES	911.71	908.56	1,142.32	1,138.38	6.39	.92	5.59
UTILITIES	1032.19	1004.88	1,519.46	1,479.26	14.38	1.38	4.44
REAL ESTATE	836.01	844.44	1,075.99	1,086.85	16.31	.7	1.51

DEFINITIONS AND NOTES / திர்வனவ வ ஸஊன் / வரவிலக்கனம் மர்றும் குறிப்புக்கள்

V.W.A. த. வ. வ எ.நி.ச	Volume Weighted Average தொலகை மன ஊர் தவிர வலகை எண்ணிக்கை நிறைபயிக்கப்பட்ட சராசரி	BV	Book Value சொன் வலகை விலை-புத்தக பெறுமதி	TF	Tax Free வலகை ஊர் வலகை வலகை வலகை வலகை
RCAPF	Redeemable Cumulative Class 'A' Preference Stock ஊர் வலகை வலகை வலகை வலகை ஊர் வலகை வலகை வலகை வலகை	XC	Excluding scrip issue கொன் வலகை வலகை வலகை முதலகை வலகை வலகை வலகை	RM	Remarks வலகை வலகை வலகை வலகை வலகை வலகை
URD	Unsecured Redeemable Debentures வலகை வலகை வலகை வலகை வலகை வலகை வலகை வலகை	PER	Price Earnings Ratio வலகை வலகை வலகை வலகை வலகை வலகை வலகை வலகை	W	Warrants வலகை வலகை வலகை வலகை வலகை வலகை
GRD	Guaranteed Redeemable Debentures வலகை வலகை வலகை வலகை வலகை வலகை வலகை வலகை	TS	Trading Suspended வலகை வலகை வலகை வலகை வலகை வலகை வலகை வலகை	ANNA	Annual Report வலகை வலகை வலகை வலகை வலகை வலகை
RCCPS	Redeemable Cumulative Convertible Preference Shares ஊர் வலகை வலகை வலகை வலகை ஊர் வலகை வலகை வலகை வலகை	XD	Excluding dividend வலகை வலகை வலகை வலகை வலகை வலகை வலகை வலகை	XR	Excluding rights வலகை வலகை வலகை வலகை வலகை வலகை
RSD	Redeemable Secured Debentures ஊர் வலகை வலகை வலகை வலகை ஊர் வலகை வலகை வலகை வலகை	DY	Dividend Yield வலகை வலகை வலகை வலகை வலகை வலகை வலகை வலகை	Prem	Premium வலகை வலகை வலகை வலகை வலகை வலகை
USRD	Unsecured Subordinated Redeemable Debentures வலகை வலகை வலகை வலகை வலகை வலகை வலகை வலகை	PBV	Price to Book Value வலகை வலகை வலகை வலகை வலகை வலகை வலகை வலகை	PP	Partly Paid வலகை வலகை வலகை வலகை வலகை வலகை
CGRD	Capital Guaranteed Redeemable Debentures ஊர் வலகை வலகை வலகை வலகை ஊர் வலகை வலகை வலகை வலகை	TH	Trading Halted ஊர் வலகை வலகை வலகை வலகை வலகை வலகை வலகை வலகை வலகை வலகை	EPS	Earnings Per Share வலகை வலகை வலகை வலகை வலகை வலகை
DS	Dealings Suspended ஊர் வலகை வலகை வலகை வலகை ஊர் வலகை வலகை வலகை வலகை	DPS	Dividends Per Share வலகை வலகை வலகை வலகை வலகை வலகை வலகை வலகை	X	Non-Voting Shares வலகை வலகை வலகை வலகை வலகை வலகை
Members & Trading Members வலகை வலகை வலகை வலகை வலகை வலகை வலகை வலகை வலகை வலகை வலகை வலகை	Eligible to trade securities through Automated Trading System (ATS) and Debt Trading System (DEX), and have participant status into the Central Depository System (CDS). வலகை வலகை வலகை வலகை வலகை வலகை வலகை வலகை				
Entitlement Date வலகை வலகை வலகை வலகை வலகை வலகை வலகை வலகை	Shareholder is not entitled to this dividend/rights/bonus issue beyond this date. வலகை வலகை வலகை வலகை வலகை வலகை வலகை வலகை				
All Share Price Index வலகை வலகை வலகை வலகை வலகை வலகை வலகை வலகை	Price movement of all listed securities. (Base year - 1985). வலகை வலகை வலகை வலகை வலகை வலகை வலகை வலகை				
S&P Sri Lanka 20 Index வலகை வலகை வலகை வலகை வலகை வலகை வலகை வலகை	Price movement of a basket of 20 Securities (Based- 17th December 2004) வலகை வலகை வலகை வலகை வலகை வலகை வலகை வலகை				
S&P ஊர் வலகை வலகை வலகை வலகை வலகை வலகை வலகை	Price movement of 20 securities based on the closing price of the S&P 20 index on 17th December 2004. வலகை வலகை வலகை வலகை வலகை வலகை வலகை வலகை				
S&P ஊர் வலகை வலகை வலகை வலகை வலகை வலகை வலகை	Price movement of 20 securities based on the closing price of the S&P 20 index on 17th December 2004. வலகை வலகை வலகை வலகை வலகை வலகை வலகை வலகை				

DIRI SAVI BOARD	ஊர் வலகை வலகை வலகை	திரி சவி பலகை
MAIN BOARD	ஊர் வலகை வலகை வலகை	பிரதான பலகை
DEFAULT BOARD	வலகை வலகை வலகை வலகை	மீறுவோர் பட்டியல் பலகை
BANKS FINANCE AND INSURANCE	வலகை வலகை வலகை வலகை	வலகை, நதி மர்றும் காப்புறுதி
CHEMICALS AND PHARMACEUTICALS	வலகை வலகை வலகை வலகை	இரசாயனப் பொருள்களும், மருந்து வகையும்
CONSTRUCTION AND ENGINEERING	வலகை வலகை வலகை வலகை	கட்டிடநிர்மாண மர்றும் பொறியியல் துறை
FOOTWEAR AND TEXTILES	வலகை வலகை வலகை வலகை	பாதணி மர்றும் துணிகைகள்
HOTELS AND TRAVELS	வலகை வலகை வலகை வலகை	ஹோட்டல் மர்றும் பிரயாணம்
INVESTMENT TRUSTS	வலகை வலகை வலகை வலகை	முதலீடு நம்பிக்கைப் பொறுப்புக்கள்
MANUFACTURING	வலகை வலகை வலகை வலகை	உற்பத்திகள்
OIL PALMS	வலகை வலகை வலகை வலகை	ஓயில் பாம்
POWER AND ENERGY	வலகை வலகை வலகை வலகை	மின் மர்றும் வலகை
STORES AND SUPPLIES	வலகை வலகை வலகை வலகை	களஞ்சியப்படுத்தல் மர்றும் வழங்கல்கள்
TRADING	வலகை வலகை வலகை வலகை	வியாபாரம்
BEVERAGE FOOD AND TOBACCO	வலகை வலகை வலகை வலகை	உணவு, குடிபானம் மர்றும் புகையிலை
CLOSED END FUNDS	வலகை வலகை வலகை வலகை	முடிய நதிபங்குகள்
DIVERSIFIED HOLDINGS	வலகை வலகை வலகை வலகை	பன்முக்கப்படுத்தப்பட்ட வியாபாரத் துறைகள்
HEALTH CARE	வலகை வலகை வலகை வலகை	ககாதர பராமரிப்பு
INFORMATION TECHNOLOGY	வலகை வலகை வலகை வலகை	தகவல் தொழில்நுட்பம்
LAND AND PROPERTY	வலகை வலகை வலகை வலகை	காணியும், ஆதனங்கள்
MOTORS	வலகை வலகை வலகை வலகை	மோட்டார்
PLANTATIONS	வலகை வலகை வலகை வலகை	பெருந்தோட்டத்துறை
SERVICES	வலகை வலகை வலகை வலகை	சேவைகள்
TELECOMMUNICATIONS	வலகை வலகை வலகை வலகை	தொலைத் தொடர்புத்துறை
(+) - December Companies	வலகை வலகை வலகை வலகை	(+) - டிசம்பர் கம்பனிகள்

DISCLAIMER

This publication is intended to assist investors and others and reasonable care is taken to ensure that the information contained is current and accurate. Although the information contained in this publication has been compiled with great care, the CSE does not accept any liability for any errors, omissions or other inaccuracies or the consequences thereof and nothing in this publication may be construed as creating any right or obligation.

ව්‍යවහාර විකේතය

ආයෝජකයින් හා අනෙකුත් අය හට කොටස් වෙළෙඳපොළ පිළිබඳව අවබෝධය ලබාදීමට අපේක්ෂිත මෙම ප්‍රකාශනයෙහි සඳහන් සියලු කරුණු හා තොරතුරුවල නත්කාලීන බව හා නිරවද්‍ය බව තහවුරු කිරීම සඳහා ඉතා සැලකිල්ලෙන් සමපාදනය කෙරී ඇත. එය එසේ වුවද මෙහි සඳහන් කරුණක් අර්භයා ඇති විරුද්ධ අඩුපාඩුවක් හෝ ප්‍රමාද දෝෂයක් හෝ ඒ නිසා ඇති විය හැකි ප්‍රතිඵල පිළිබඳව වගකීම බාර ගැනීමට කොළඹ ව්‍යාපාර වස්තු හුවමාරුව බැඳී නොසිටින අතර මෙහි සඳහන් කිසිදු කරුණක් අයිතියක් හෝ බැඳීමක් ලෙස සැලකිය නොහැකි වේ.

உரிமைத்துரப்பு

இந்த வெளியிடானது, முதலீட்டாளர்களுக்கும், ஏனையவர்களுக்கும் உதவியளிக்கும் வகையில், உள்ளடக்கப்படும் அனைத்து விடயங்களும், மிகப்பிந்திய மற்றும் துல்லியமான விபரங்களை உள்ளடக்கியதாக வெளிவருகிறது. இந்த ஆவணம், அதிக கவனத்துடன் தயாரிக்கப்படுகின்ற போதிலும், ஏற்படும் எந்த தவறுகள், விடுபடுதல்கள் அல்லது இதர மாற்றங்கள் அல்லது அவற்றின் மூலம் ஏற்படும் விளைவுகளுக்கு கொழும்பு பங்குப்பரிவர்த்தனை பொறுப்பேற்ற மட்டடாது. இந்த பிரசுரத்தில் வெளியிடப்படும் எந்தவிடயமும் உரிமையானதாகவோ, கட்டப்பாடாக கொள்ளப்படக்கூடாது.

KURUNEGALA BRANCH 1 st Floor, Union Assurance Building, 6, Rajapihilla Mawatha, Kurunegala. Tel: 037-4691802, 04 Fax: 037-4691803	කුරුණෑලෑ ශාඛාව පළමු මහල, ශ්‍රීඛිත්ත ඇමුණිදත්ත රොඩ්වෙයිල, 6, රජපිහිල්ල මාවත, කුරුණෑලෑ දුරකථන : 037 = 4691802, 04 ෆැක්ස් : 037 = 4691803	குருநாகல் கிளை: முதலாம் மாடி, யூனியன் அசூரன்ஸ் கட்டிடம், 6, ராஜபிஹில் வீதி, குருநாகல். தொ. 037-4691802, 04. பெக்ஸ்: 037-4691803.
NEGOMBO BRANCH 72A, 2/1, Old Chilaw Road, Negombo Tel: 031-2227859, 61 Fax: 031-2227860	නෑගමුව ශාඛාව 72එ, 2/1, පරණ චලාවත පාර, නෑගමුව දුරකථන : 031 = 2227859, 61 ෆැක්ස් : 031 = 2227860	நீர்கொழும்பு கிளை: 72 A 2/1, பழைய சிலாபம் வீதி, நீர்கொழும்பு. தொ. 031-2227859, 61. பெக்ஸ்: 031-2227860.
JAFFNA BRANCH No. 147-2/3, KKS Road, Jaffna. Tel: 021-2221455, 5672444 Fax: 021-2221466	කපුතල ශාඛාව අංක 147-2/3, කේ ඩබ් එස් පාර, කපුතල දුරකථන : 021 = 2221455, 5672444 ෆැක්ස් : 021 = 2221466	யாழ்ப்பாண கிளை: இல. 147-2/3, KKS வீதி, யாழ்ப்பாணம். தொ. 021-2221455, 5672444 பெக்ஸ்: 021-2221466.
ANURADHAPURA BRANCH 2nd Floor, 488/8/2, Town Hall Place, Maithripala Senanayake Mw, Anuradhapura. Tel: 025-2235244 Fax: 025 2235233	අනුරාධපුර ශාඛාව දෙවන මහල 488/8/2 නගර ශාලා පෙදෙස, මෛත්‍රිපාල සෙනානායක මාවත, අනුරාධපුර දුරකථන : 025-2235244 ෆැක්ස් : 025-2235233	அனுராதபுர கிளை 2 ஆம் மாடி, 488/8/2, நகர மண்டப பிரதேசம், மைத்திரிபால சேனாநாயக்க மாவத்தை, அனுராதபுரம். தொலைபேசி: 025-2235244 பெக்ஸ்: 025-2235233
AMBALANTOTA BRANCH 52, Hambantota Road, Ambalantota. Tel: 047-2225462 / 047-2225464 Fax: 047-2225463	අම්බලන්තොට ශාඛාව අංක 52 හම්බන්තොට පාර අම්බලන්තොට දුරකථන - 047-2225462 047-2225463 ෆැක්ස් - 047-2225464	அம்பலாந்தோட்டை கிளை 52, ஹம்பாந்தோட்டை வீதி, அம்பலாந்தோட்டை தொ:பே.047-2225462/0472225463 தொநகல்.:047-2225464
RATNAPURA BRANCH First Floor, No.131, Colombo Road Ratnapura. Tel: 045-2232388, 99 Fax : 045-2232388	රත්නපුර ශාඛාව පළමුවන මහල, 131, කොළඹ පාර, රත්නපුර දුරකථන : 045-2232388, 99 ෆැක්ස් : 045-2232388	இரத்தினபுரி கிளை முதலாம் மாடி, இல. 131, கொழும்பு வீதி, இரத்தினபுரி. தொலைபேசி:045 2232388, 99 பெக்ஸ்:045 2232388
KANDY BRANCH "Ceybank House", 88 Dalada Veediya, Kandy. Tel: 081-4474407, 09 Fax: 081-4474475	මහනුවර ශාඛාව සී ඩබ්ල් හවුස්, 88, දළදා විදිය, මහනුවර දුරකථන : 081 = 4474407, 09 ෆැක්ස් : 081 = 4474475	கண்டி கிளை: சீபாங்க இல்லம், 88, தலதா வீதி, கண்டி. தொ. 081-4474407. 09 பெக்ஸ்: 081-4474475.
MATARA BRANCH 1st Floor, E.H. Cooray Tower, No.24, Anagarika Dharmapala Mawatha, Matara. Tel: 041-2220094, 95 Fax: 041-4390546	මාතර ශාඛාව 01 වන මහල, ඊ එච් කූරේ කුළුණ නො. 24, අනාරික ධර්මපාල මාවත, මාතර. දුරකථන : 041- 2220094, 95 ෆැක්ස් : 041 - 4390546	மாத்தறைக் கிளை 1 ஆம் மாடி, நூர் குரே கோபுரம், இல. 24, அனகாரிக தர்மபால மாவத்தை, மாத்தறை. தொலைபேசி: 041-2220094, 95 தொலைநகல்: 041-4390546
HEAD OFFICE : Colombo Stock Exchange Level 04, West Block, World Trade Centre, Echelon Square, Colombo 01,	ප්‍රධාන කාර්යාලය කොළඹ කොටස් වෙළෙඳපොළ 04-01 බිටර් කොටස වෙබ් වෙළෙඳ මධ්‍යස්ථානය එච්ලන් වතුරු කොළඹ 01	கொழும்பு பங்குப்பரிவர்த்தனை 04 ஆம் மாடி, மேற்கு தொகுதி, உலக வர்த்தக மையம், எச்சிலன் சதுக்கம், கொழும்பு 01.